

SCALE: 1" = 110'

Dawn Bajalieh

OF NO. 16-263510-KW CAPITAL TITLE
ADDRESS: 10955 DAW COLLINS ROAD
SPLENDORA, TEXAS 77372
BORROWER: EDDIE BAJALIEH AND
DAWN BAJALIEH

THIS PROPERTY DOES NOT LIE WITHIN THE
ICR OR RCD ZONES OF THE COUNTY OF
BY THE U.S. DEPT. OF HOUSING & URBAN
DEVELOPMENT, UNDER NO. 48339C 0450 G
MAP REVISION 03/18/2014.

BASED ONLY ON MEASUREMENTS OF THIS
SURVEY. THIS SURVEY IS NOT TO BE
CONSIDERED A GUARANTEE OF TITLE.

WE RETURN TO THE SURVEYOR OF THIS SURVEY

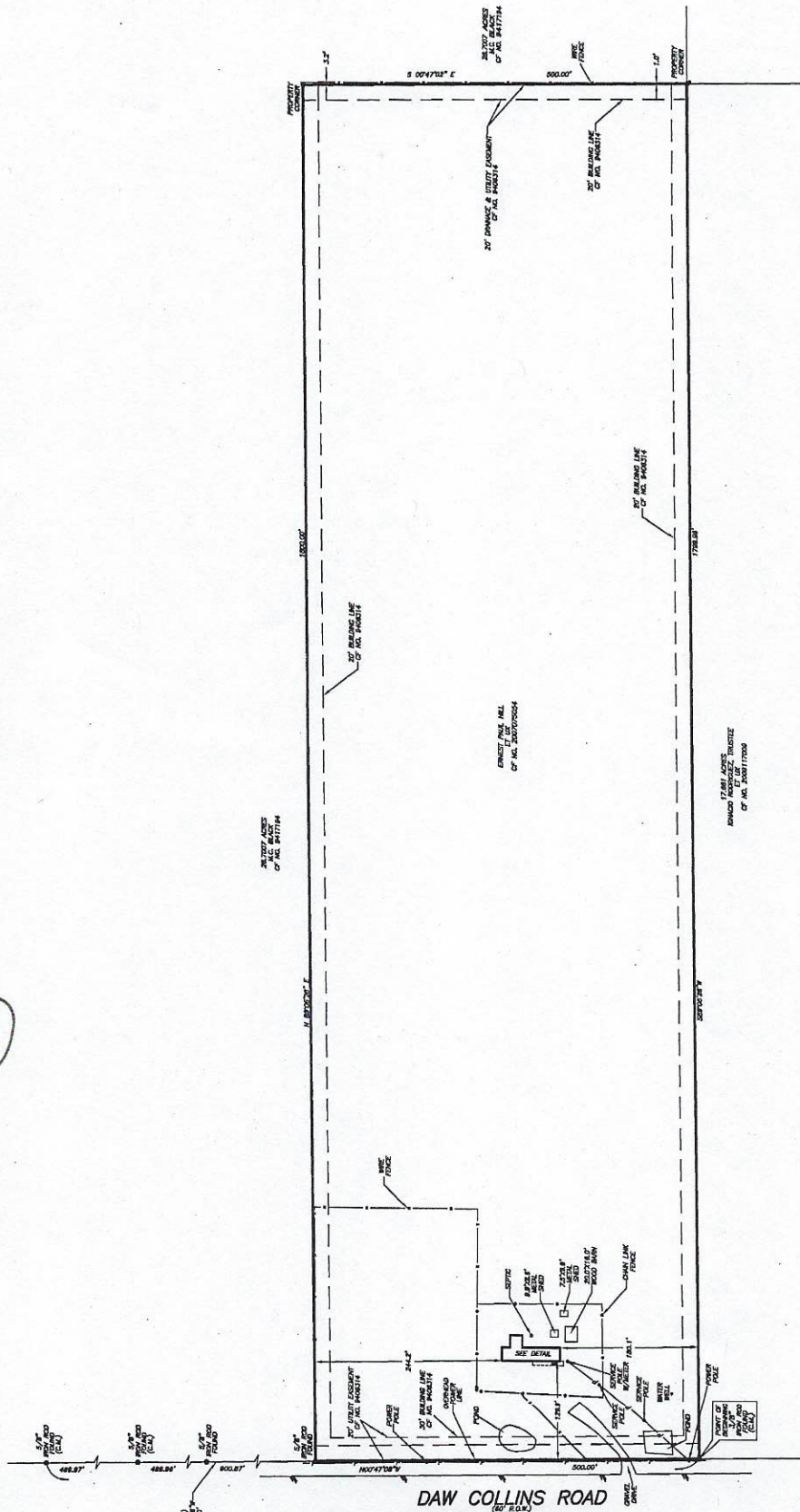

20.6610 ACRES
LOT 13, SECTION 3
SITUATED IN THE PRESSLEY
GILL SURVEY, A-230
MONTGOMERY COUNTY, TEXAS
(SEE ATTACHED METES AND BOUNDS)

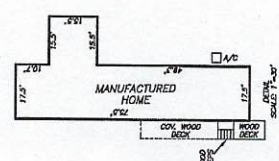

PRECISION SURVEYORS
PROFESSIONAL LAND SURVEYS
www.precision-surveyors.com
281-496-1286
210-829-9411
1777 N. LOOP W. SUITE 200 DALLAS, TEXAS 75247
FAX 281-495-1957
FAX 210-829-1533
FAX 210-829-1533



I, HEREBY CERTIFY THAT THIS SURVEY WAS MADE
ON THE 15TH DAY OF JULY 2016 AT THE
OFFICE OF THE SURVEYOR AND THAT THERE ARE NO
CORRECTIONS TO BE MADE TO THIS SURVEY.
CERTIFIED FOR THIS TRANSACTION ONLY AND
PREPARED IN PREPARATION OF THIS SURVEY.

JAMES E. MOBLEY
PROFESSIONAL LAND SURVEYOR
NO. 5702
DRAWING NO. 16-06305
JULY 21, 2016

DRAWN BY: RC/MM