

# Building Sketch (Page - 1)

Borrower				
Property Address 8977 Argonne Stone Ln				
City	Conroe	County	Montgomery	State TX Zip Code 77302
Lender/Client				

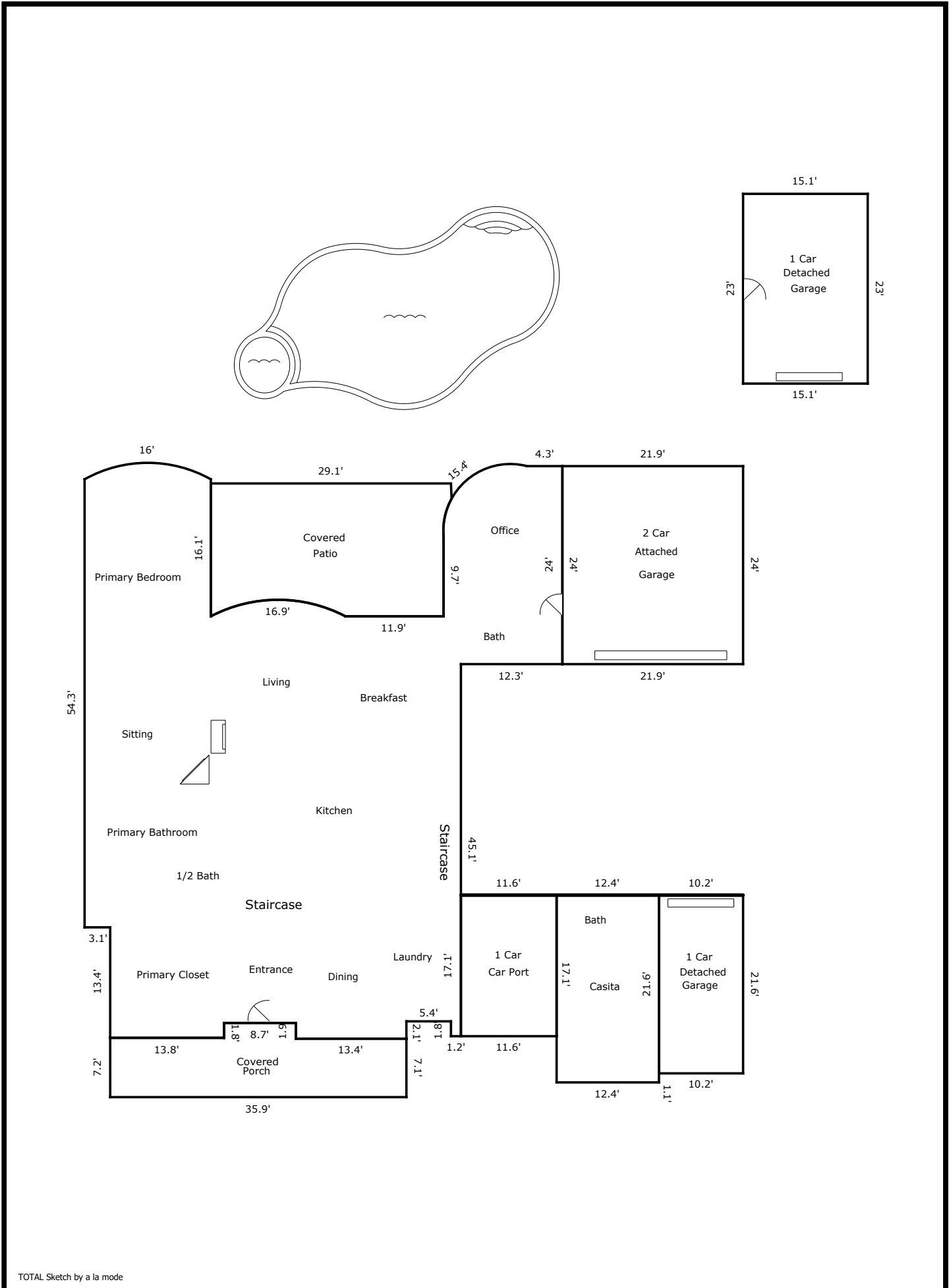

TOTAL Sketch by a la mode

## Building Sketch (Page - 2)

Borrower				
Property Address 8977 Argonne Stone Ln				
City	Conroe	County	Montgomery	State TX Zip Code 77302
Lender/Client				

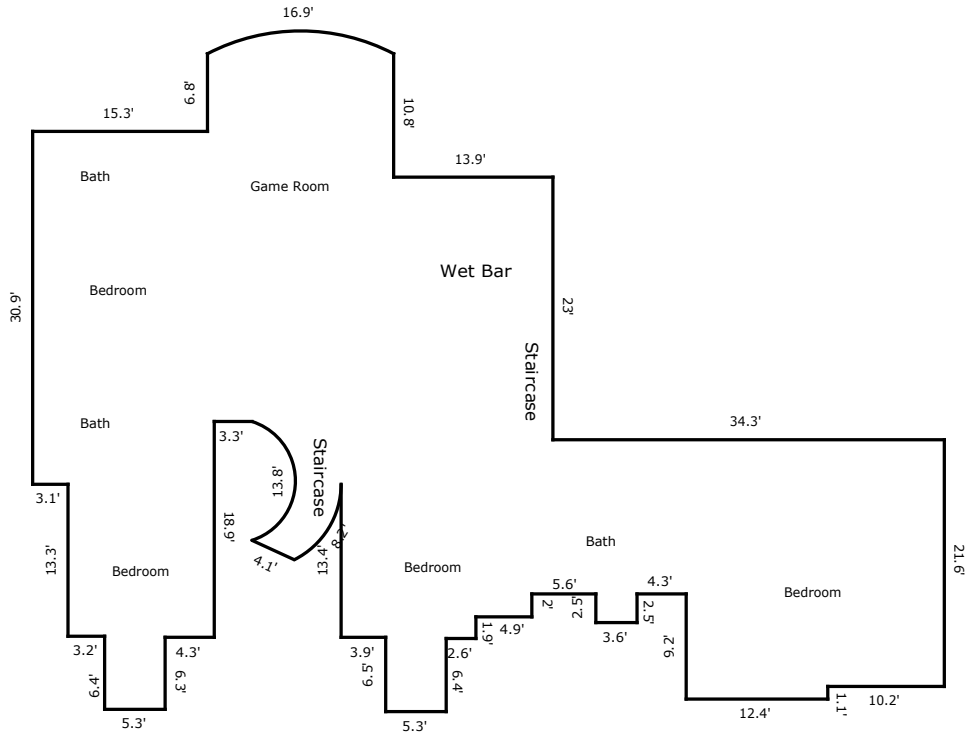

TOTAL Sketch by a la mode

## Building Sketch (Page - 3)

Borrower				
Property Address	8977 Argonne Stone Ln			
City	Conroe	County	Montgomery	State TX Zip Code 77302
Lender/Client				

TOTAL Sketch by a la mode

### Area Calculations Summary

Living Area	Calculation Details		
First Floor	2881.9 Sq ft		
		24 × 4.3	= 103.2
		13.4 × 1.9	= 25.5
		13.8 × 1.8	= 24.8
		1.2 × 1.8	= 2.2
		54.3 × 3.1	= 168.3
		65.9 × 12.2	= 804
		49.3 × 23.7	= 1168.4
		6.6 × 43.3	= 285.8
		5.8 × 4.5	= 26.1
		10.1 × 15.5	= 156.6
		0.5 × 10.1 × 8.5	= 42.9
		Arc	= 31.5
		Arc	= 22
		Arc	= 20.7
Second Floor	2617.9 Sq ft		
		3.6 × 2.5	= 9
		5.3 × 6.4	= 33.9
		5.3 × 6.3	= 33.4
		21.6 × 10.2	= 220.3
		12.4 × 9.2	= 114.1
		13.5 × 24.1	= 324.8
		16.3 × 6.8	= 110.8
		31.6 × 4	= 126.4
		45.5 × 21.4	= 974.6
		5.5 × 3.1	= 17
		12.8 × 18.8	= 240.6
		9.6 × 0.1	= 1
		26.3 × 5.5	= 144.9
		4.8 × 4.9	= 23.3
		0.5 × 3 × 4.9	= 7.5
		0.5 × 4.8 × 1.7	= 4
		18.5 × 9.6	= 178
		3.8 × 3.9	= 14.8
		3.9 × 7.9	= 30.8
		4.9 × 2	= 9.8
		Arc	= 5.8
		Negative Arc	= 29
		Arc	= 22
<b>Total Living Area (Rounded):</b>	<b>5500 Sq ft</b>		
<b>Non-living Area</b>			
1 Car Detached	220.3 Sq ft	10.2 × 21.6	= 220.3
1 Car Detached	347.3 Sq ft	23 × 15.1	= 347.3
Casita	281.5 Sq ft	12.4 × 22.7	= 281.5
2 Car Attached	525.6 Sq ft	24 × 21.9	= 525.6
Concrete Patio	272.1 Sq ft	7.1 × 13.4	= 94.9
		9 × 8.7	= 78.1
		7.2 × 13.8	= 99.1
Covered Patio	434.9 Sq ft	16.1 × 28.2	= 454
		0.9 × 1.8	= 1.7
		0.5 × 1.8 × 0.1	= 0.1
		0.5 × 1 × 4.6	= 2.2
		Negative Arc	= 1.1
		Negative Arc	= 22
1 Car Port	198.4 Sq ft	17.1 × 11.6	= 198.4