

RESTRICTED RESERVE "L"

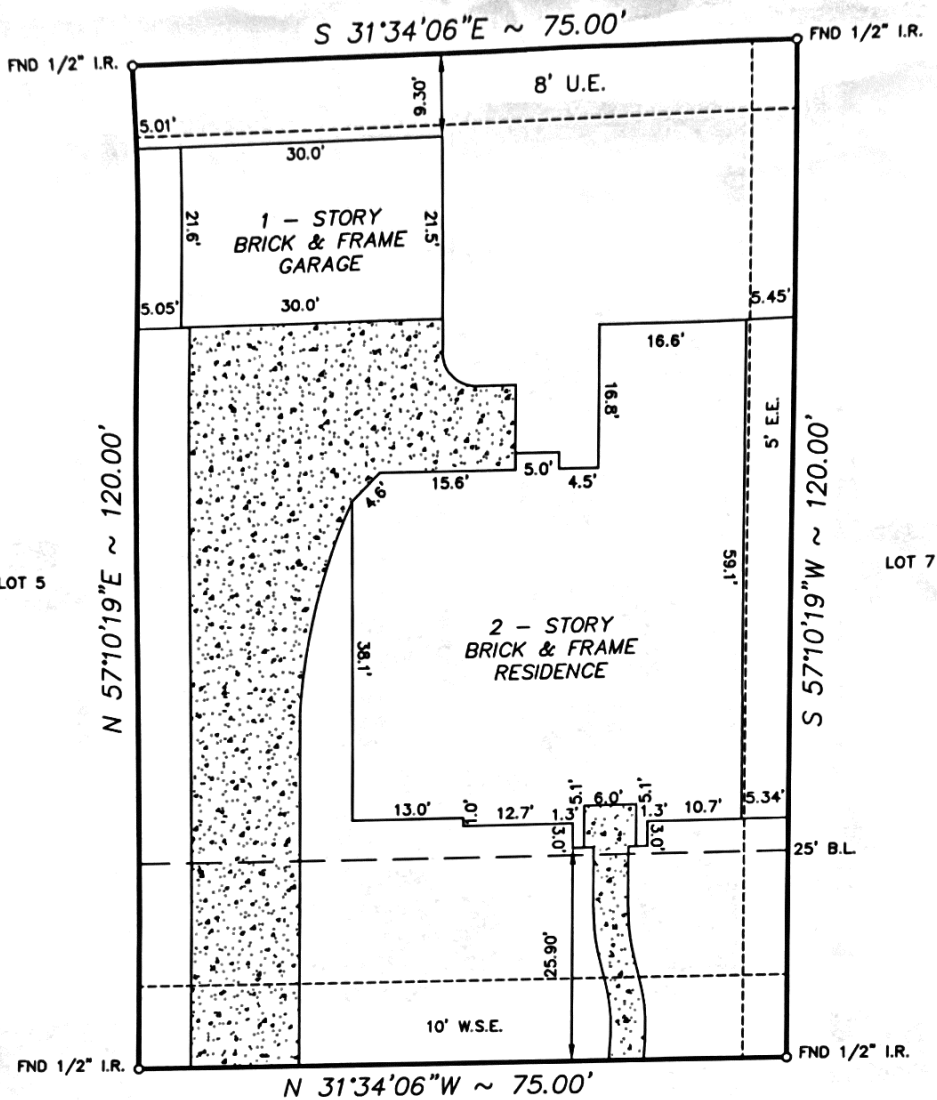

3711 HOUSTON LAKE DRIVE  
( 60' R.O.W. )

NOTE:  
 1. Distances shown in parentheses were measured on the ground.  
 2. The following flood information was from a F.E.M.A. Map. We are not responsible for its accuracy

NOTE:

1. All side lot lines are the centerline of 6 foot drainage easements to each adjacent lot as shown on plat recorded in Vol.24, Page 72.  
 2. Agreement with CenterPoint Energy Electric for installation, operation, and maintenance of underground/overhead electric distribution system, as recorded under C.F.No.03-025958 of R.P.R.O.B.C.,TX.  
 3. Oil, gas & other mineral rights per Title Commitment.

COMMUNITY # 480234 PANEL # 0140 J

DATE OF REVISION 1/3/97  
(OUTSIDE OF 100 YEAR FLOOD PLAIN)

SCALE : 1"=20'

MV: \FINALS\TLE060102

Surveyed for K. HOVNIANIAN OF HOUSTON II, L.L.C. on 09/28/06  
 showing Lot 6 Block 1 of SECOND AMENDING PLAT OF TOWNE LAKE ESTATES  
 Section 2 in BRAZORIA County Texas according to the Map or Plat  
 recorded in VOL. 24, PG 72-73 of the PLAT records of BRAZORIA County.

REVISIONS	
2/6/07	FINAL
W.O. No.	51633,57614
G.F. No.	40507884

I hereby certify that this survey was made on the ground under my supervision and that it correctly represents the facts found at the time of the survey. There were no encroachments apparent on the ground except as shown hereon.

*msd*

Buyer: MARK ALLEN MAPLE AND  
DIANE LYNN MAPLE  
 Mortgage Co.: CASH TRANSACTION  
 Title Company: ALAMO TITLE



**Hoffman Land Surveying, Ltd.,LLP**  
 5245 LANGFIELD ROAD - HOUSTON, TEXAS 77040 - (713)939-9100

