

All matters appearing hereon, including any encroachments or protrusions, have been reviewed and accepted by the undersigned

By:  Date: 07/18/07
By: _____ Date: _____

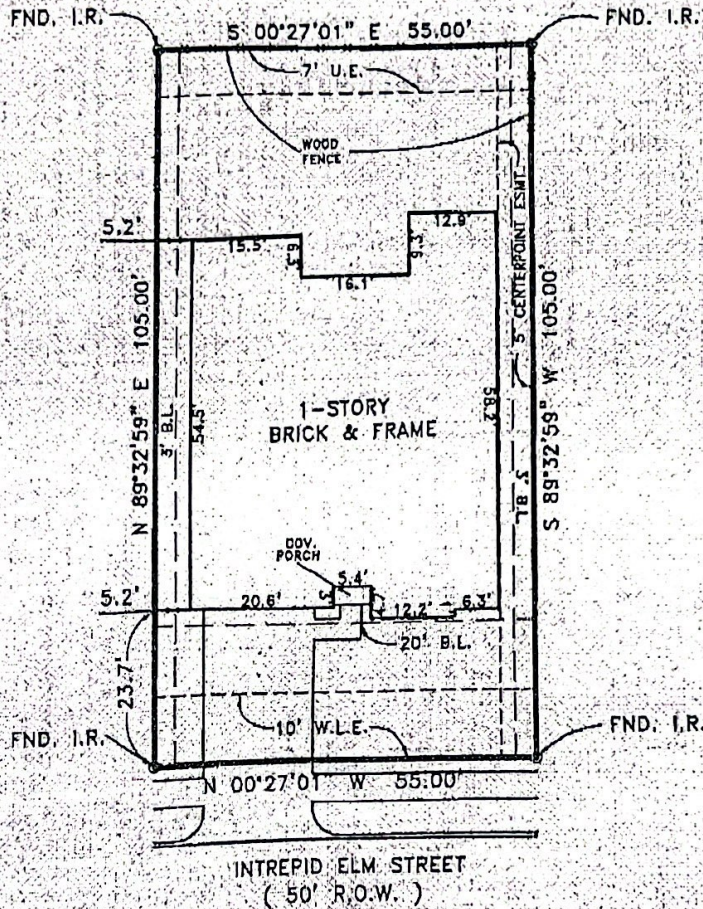

FLOOD INSURANCE NOTE: By graphics plotting only, this property is in ZONE _____ of the Flood Insurance Rate Map, Community Panel No. 48201C08151, effective date of 08/18/2007.

RELIANT ENERGY AGREEMENT FOR ELECTRIC SERVICE AS RECORDED IN H.C.F. NO. X348138.

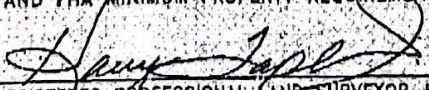

PLAT OF SURVEY
LOT 2 BLOCK 5
OAK RIDGE PLACE
SECTION 6
HARRIS COUNTY, TEXAS
FILM CODE NO. 543115 H.C.M.R.

PURCHASER: MYRNA VAZQUEZ <i>Doc</i>	COUNTRYWIDE HOME LOANS, INC.
ADDRESS: 2918 INTREPID ELM STREET	AMERICAN TITLE CO. GF 1456-07-1159
LONG LAKE, LTD.	 TAPLIN ENGINEERING, INC. ENGINEERS - SURVEYORS 1011 HIGHWAY 6 SOUTH / SUITE 101 HOUSTON, TEXAS 77077 PHONE: 281-496-5885 FAX: 281-496-5886
I HEREBY CERTIFY THAT THIS PLAN IS IN SUBSTANTIAL CONFORMITY WITH LOCAL CODE AND FHA MINIMUM PROPERTY REQUIREMENTS.	
 REGISTERED PROFESSIONAL LAND SURVEYOR # 2048	SCALE: 1" = 20'
	JOB NO.: ORP5-5-2
	DRAWN DATE: 07/19/07
	DRAWN BY: JLB
	SURVEY DATE: 07/18/07