

BLOCK 47
 TIMBERGROVE MANOR
 SECTION 8
 VOL. 53, PG. 38

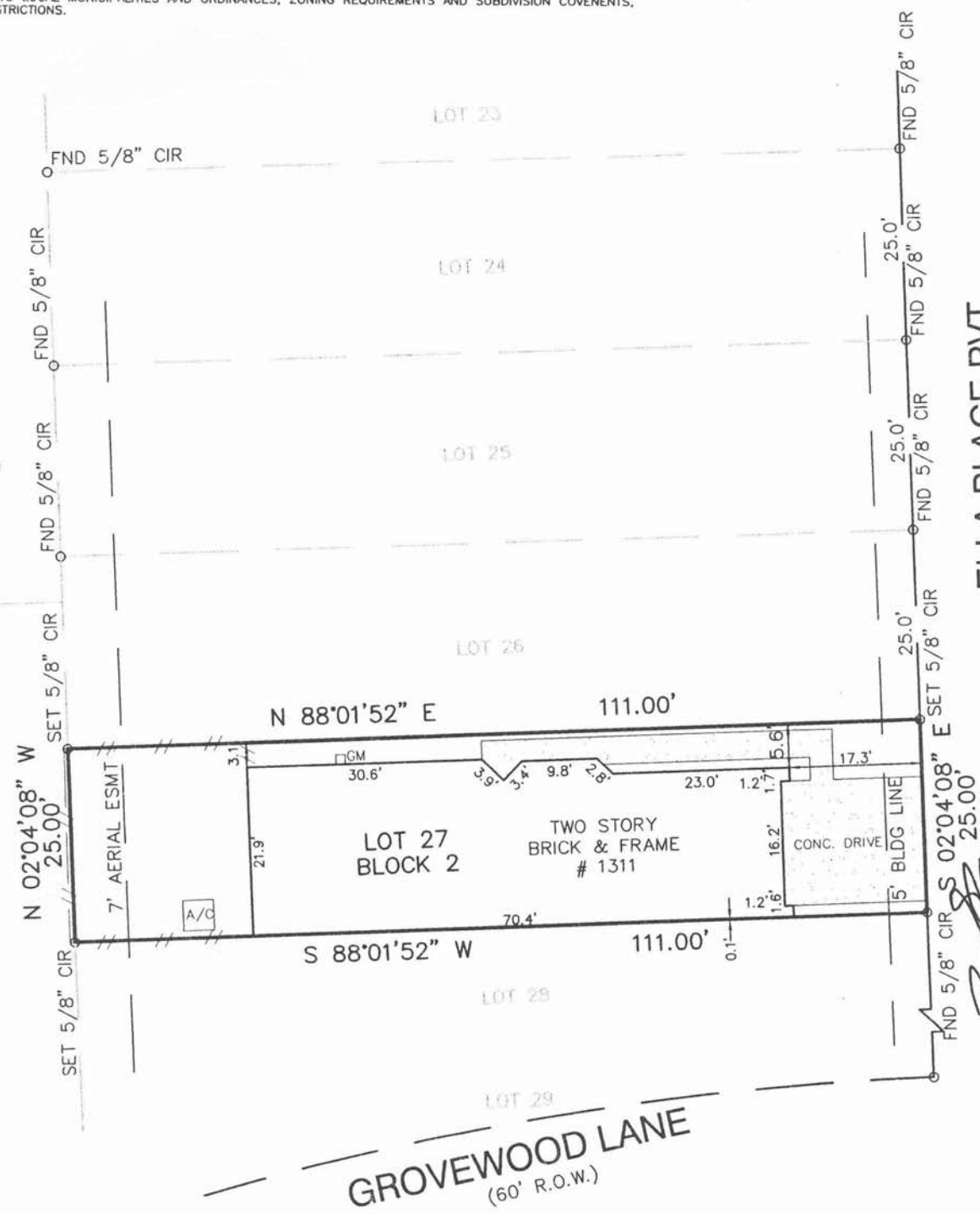

ELLA PLACE PVT.
 28' PERMANENT ACCESS EASEMENT
Aerie Jane Brown

I, FRED F. LAWTON, a Registered Professional Land Surveyor in the State of Texas, do hereby Certify that this survey was made on the ground, under my supervision, of the property described hereon (and/or by metes and bounds on attached sheet), is correct and that there are no encroachments apparent on the ground, and that all improvements lie wholly within the property lines, except as shown or noted hereon. This survey certified for and provided solely for use of the current parties and no license has been created, expressed or implied, to copy survey except as is necessary in conjunction with the original transaction. Surveyor did not abstract property, easements, building lines, restrictions, etc. shown hereon are as identified by

COMMONWEALTH LAND TITLE COMPANY _____ GF No. 2717001866
 Lot 27 _____ Block 2 _____ of TIMBERGROVE TERRACE _____
 AN ADDITION IN HARRIS COUNTY, TEXAS _____
 According to the map or plat thereof recorded in Film Code No. 588136
 of the MAP records of HARRIS County, Texas.
 Purchaser: TRAVIS BROWN AND AERIE JANE BROWN _____
 Address: 1311 ELLA PLACE PVT., HOUSTON, TEXAS _____
 Lender: N/A _____
 Witness my hand this 26TH day of APRIL, 2007



T M S

South/West Land Surveying Co.

Fred F. Lawton
 FRED F. LAWTON
 REGISTERED PROFESSIONAL LAND SURVEYOR NO. 5572