



RANDA WEINITS
281-639-1137

the **stewart**
title

DIANNA HOWLAKA
281-392-8844



PRECISION
surveyors

281-496-1598
500 HINDSCHELT STREET SUITE 150 HOUSTON, TEXAS 77059

1-800-LANDSURVEY
www.precisionsurveyors.com
FAX 281-496-1867 210-829-4941
1771 W. LOOP 410 SUITE 600 SAN ANTONIO, TEXAS 78217

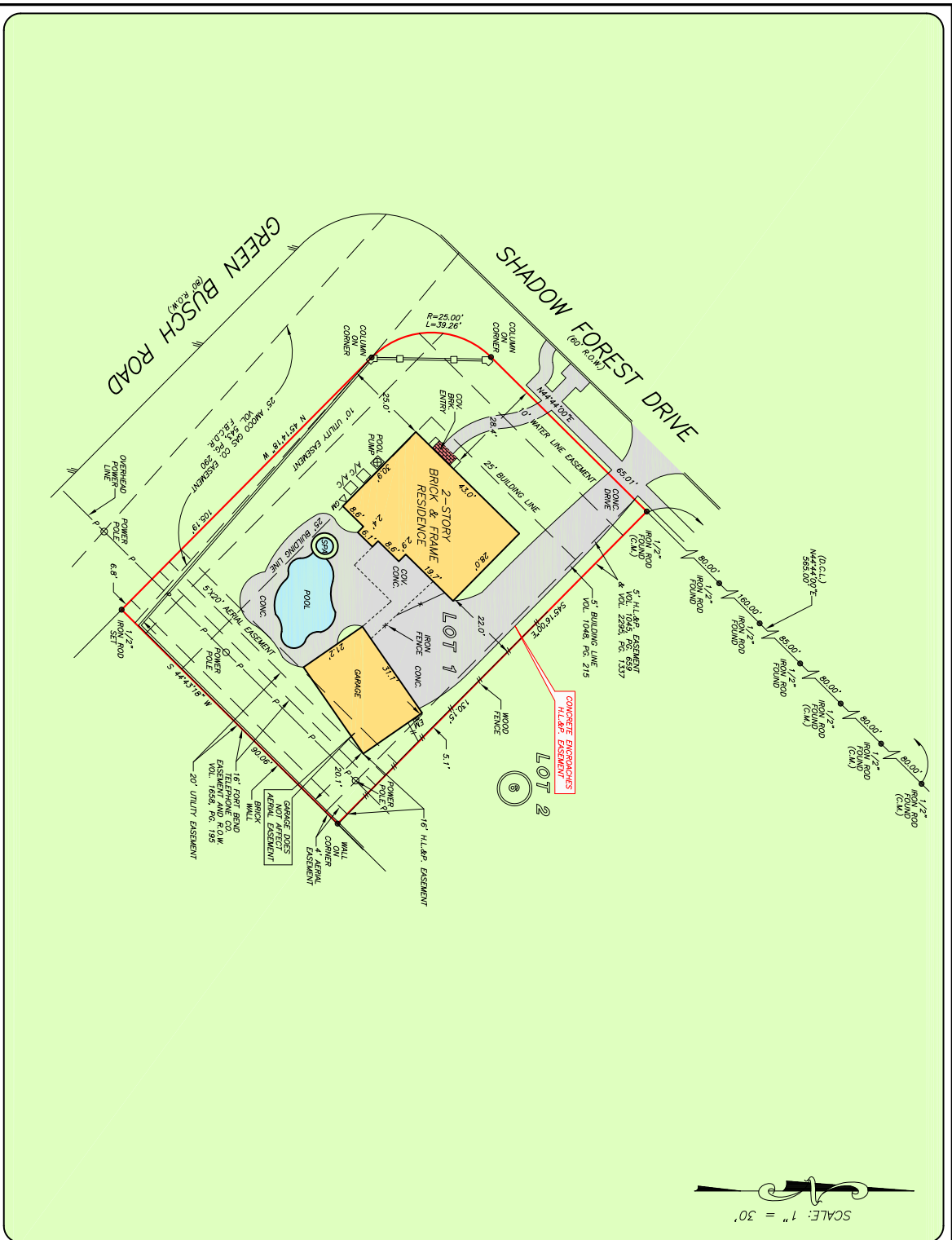

OF NO. 1315740842 STEWART TITLE
ADDRESS: 2043 SHADOW FOREST DRIVE
KATY, TEXAS 77494
BORROWER: KURT C. HENRY AND
LORIE HENRY

**LOT 1, BLOCK 6
PARTIAL REPLAT OF
PIN OAK VILLAGE, SECTION 2**

ACCORDING TO THE MAP OR PLAT THEREOF RECORDED
IN SLIDE NO. 11907/B OF THE PLAT RECORDS
OF FORT BEND COUNTY, TEXAS



NOTE: AGREEMENT BY AND BETWEEN DEVELOPER AND H. L. & P.
DISTRIBUTION SYSTEM PER VOL. 2295, PG. 1287.
NOTE: A MINIMUM DISTANCE OF 10' SHALL BE MAINTAINED
BETWEEN RESIDENTIAL DWELLINGS AS PER PLAT.

THIS PROPERTY DOES NOT LIE WITHIN THE
UNINCORPORATED AREA OF THE CITY OF HOUSTON
AS SHOWN ON THE MAP OR PLAT THEREOF RECORDED
IN SLIDE NO. 11907/B OF THE PLAT RECORDS
OF FORT BEND COUNTY, TEXAS.
A SURFACE INVESTIGATION
WAS BEYOND THE SCOPE OF THIS SURVEY

P.L. = DISCREPANCY CONTROL LINE
RECORD BEARING: SLIDE NO. 11907/B F.A.C.P.R.

I HEREBY CERTIFY THAT THIS SURVEY WAS MADE
IN ACCORDANCE WITH THE RULES AND REGULATIONS
GOVERNING THE PRACTICE OF SURVEYING IN THE STATE
OF TEXAS AND THAT THE FACTS FOUND AT THE TIME
OF THE SURVEY ARE TRUE AND CORRECT TO THE BEST
OF MY KNOWLEDGE AND BELIEF.
EXCEPT AS SHOWN HEREON, THIS SURVEY IS
NOT AFFECTED BY ANY OTHER SURVEY AND
NO RIGHTS ARE CLAIMED OR INTENDED TO BE
ACQUIRED BY ANY PERSON OR ENTITY BY
REFERENCE TO THIS SURVEY.
KURT C. HENRY
PROFESSIONAL LAND SURVEYOR
NO. 4678
AUGUST 19, 2013



DRAWN BY: MW