

**GLEZMAN SURVEYING, INC.**  
 Surveying Southeast Texas since 1987  
 811 Hillcrest Drive  
 Conroe, Texas 77301  
 Office (936) 788-7500 e-mail glz@glz.com



© 2002 All Rights Reserved  
 We, Glezman Surveying, Inc., acting by and through Michael Glezman a Registered Professional Land Surveyor in the State of Texas, hereby certify that this survey and professional service substantially conforms to the Texas Society of Professional Surveyors Standards and Specifications for a Category II, Condition II Survey.

Purchaser: Warren David Awalt and Mary Carol Awalt  
 Address: Longmire  
 Conroe, Montgomery County, Texas 77304  
 Date: December 23, 2002  
 Job No: 2002-339

Lot Seventeen (17), of LONGWOOD SUBDIVISION in the M.S. Allen Survey, A-2, a subdivision in Montgomery County, Texas, according to the recorded map and or plat thereof, recorded in Cabinet 'C', Sheet 186B of the Map Records of Montgomery County, Texas.

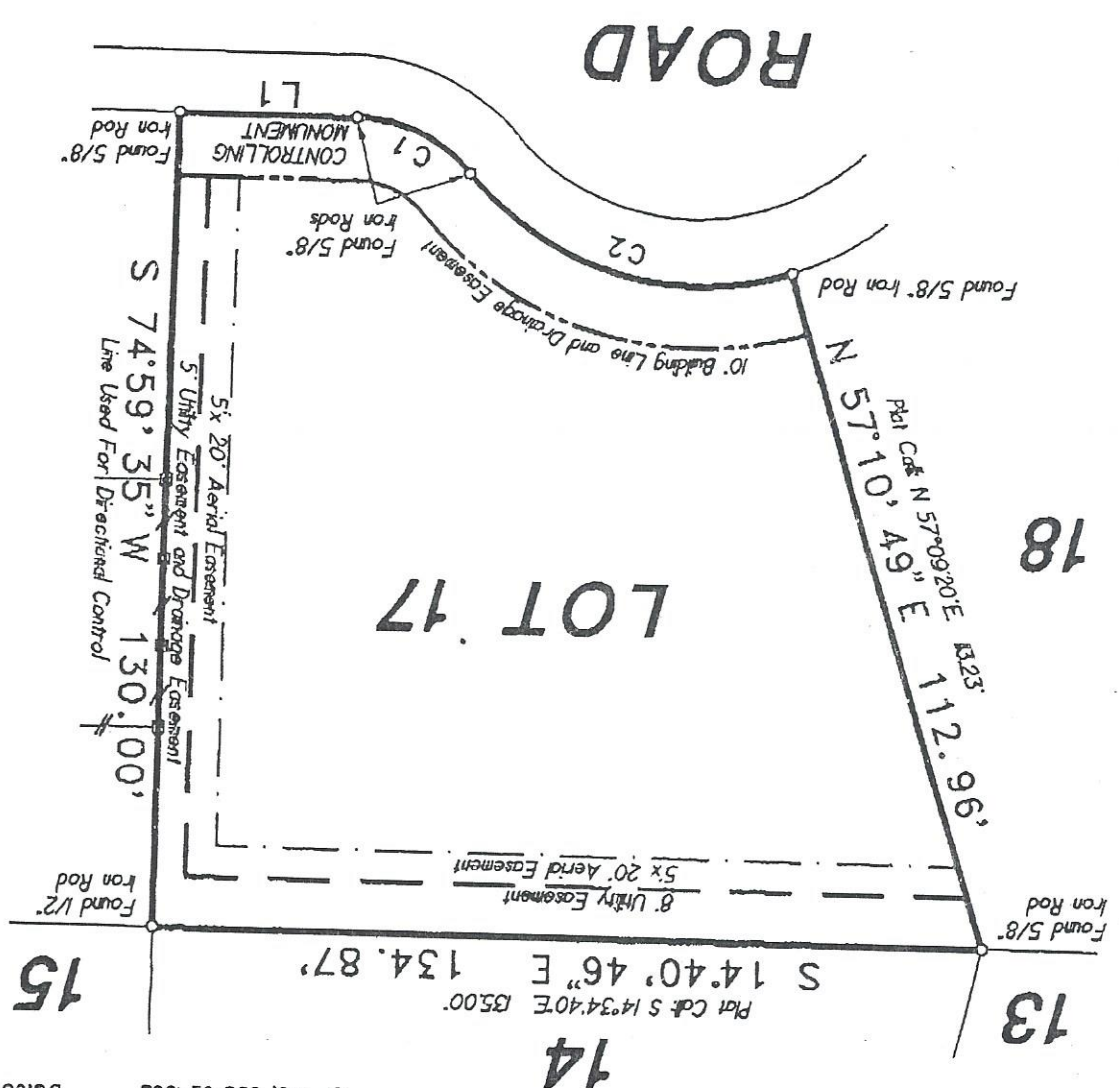

2. Basis of Bearings: Recorded Plat  
 3. Roads dedicated by recorded plat unless otherwise noted  
 4. Record data as shown was relied on in part from Commitment for Title Insurance as issued by Texas American Title Company  
 GF No. 335-02-1592  
 Dated December 19, 2002

may not reflect the actual on site flood conditions.