

Kain & Currie Surveying Company

5353 West Alabama • Suite 510 • Houston, Texas 77056
(713) 621-6941 • Fax: (713) 621-0910

MAP NO. 48039'COOLGSI "15" IN 100 YEAR FLOOD PLANE ACCORDING TO N.F.T.P.
REV 9-28-90 ZONE "AE"
PANEL NO. 480077

PLAT OF SURVEY

SCALE: 1" = 40'

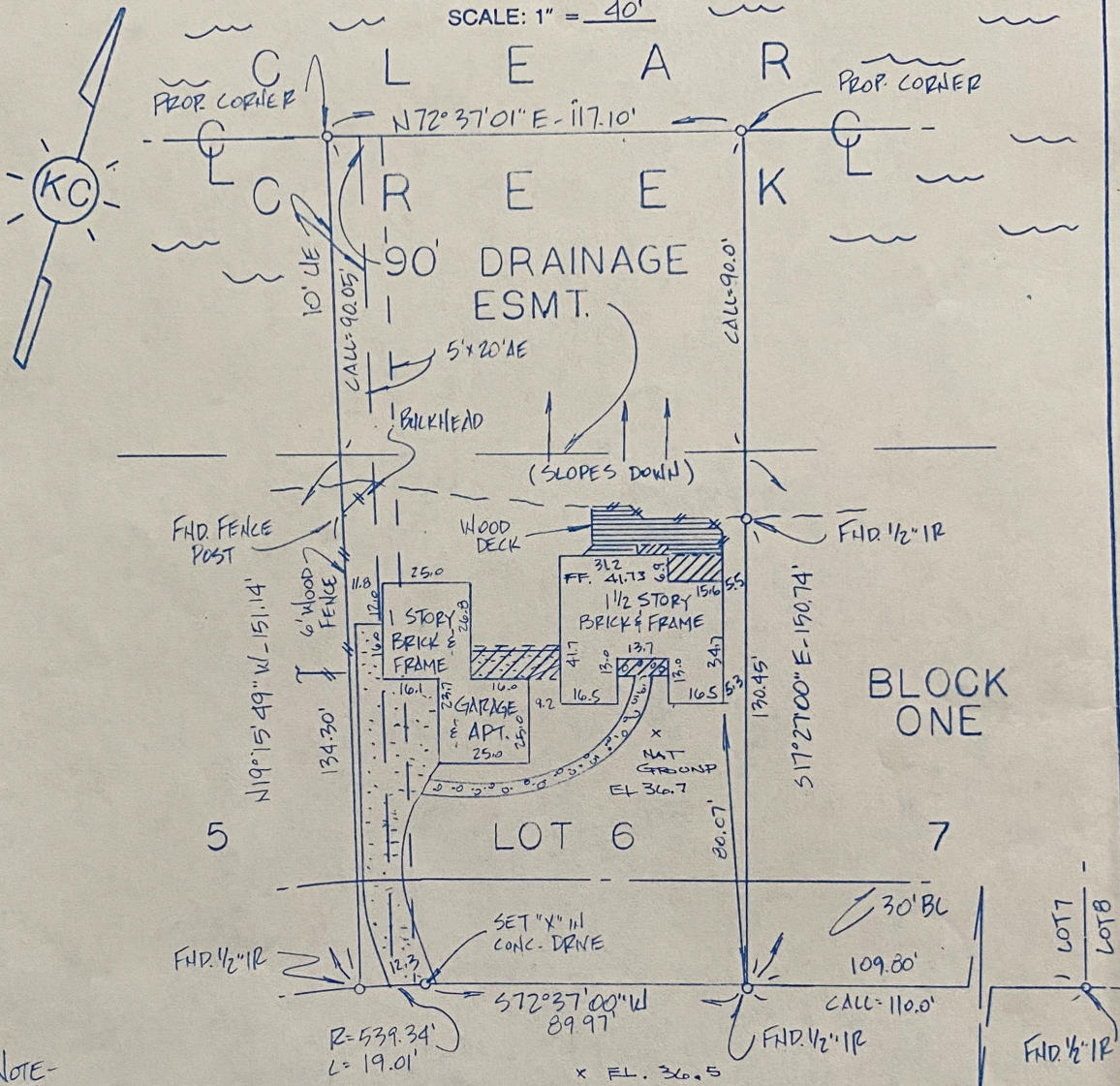

- NOTE-**
1. H&EP ESMT. DRBCT VOL. 1322, PG. 655
 2. BLDG. LINE & OTHER ESMTS. PRBCT VOL. 10, P. 10

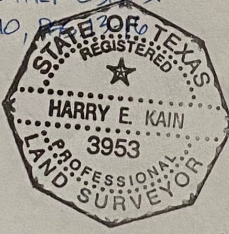

This plat and survey was performed under my supervision, to the local standard of care, and substantially meet the Texas Surveyors Association standards and specifications for a Category 1A, Condition 1 Survey. All visible encroachments, if any, are as shown and noted.

Kain and Currie Surveying Company
by Harry E. Kain

Date 10-2-92
P.L.S. No. 3953

LOT	BLOCK	SUBDIVISION	SECTION	COUNTY	STATE
6	ONE	SLEEPY HOLLOW ESTATES	~	BRAZORIA	TEXAS
PROPERTY OF			STREET ADDRESS		
DENNIS EARL TEMPLIN & WIFE, SHARON TEMPLIN			2610 SLEEPY HOLLOW LN., PEARLAND, TX 77581		
PLAT RECORDING			SURVEYED ON		
VOL 10 PG. 13-16 P.R. BCT			DRAWN BY		
			JOB NO		
			MW 10-13-92		
			BB		
			92-3841		