

GF NO. 2464451-H043 FIRST AMERICAN TITLE
 ADDRESS: 17594 M/T BOULEVARD
 NEW CANEY, TEXAS 77357
 BORROWER: TROY SORRELLS

LOT 51 M/T PROPERTY, SECTION 2

A SUBDIVISION IN MONTGOMERY COUNTY, TEXAS
 ACCORDING TO THE MAP OR PLAT THEREOF RECORDED
 IN CABINET E, SHEET 34A OF THE MAP AND/OR PLAT RECORDS
 OF MONTGOMERY COUNTY, TEXAS

SCALE: 1" = 60'

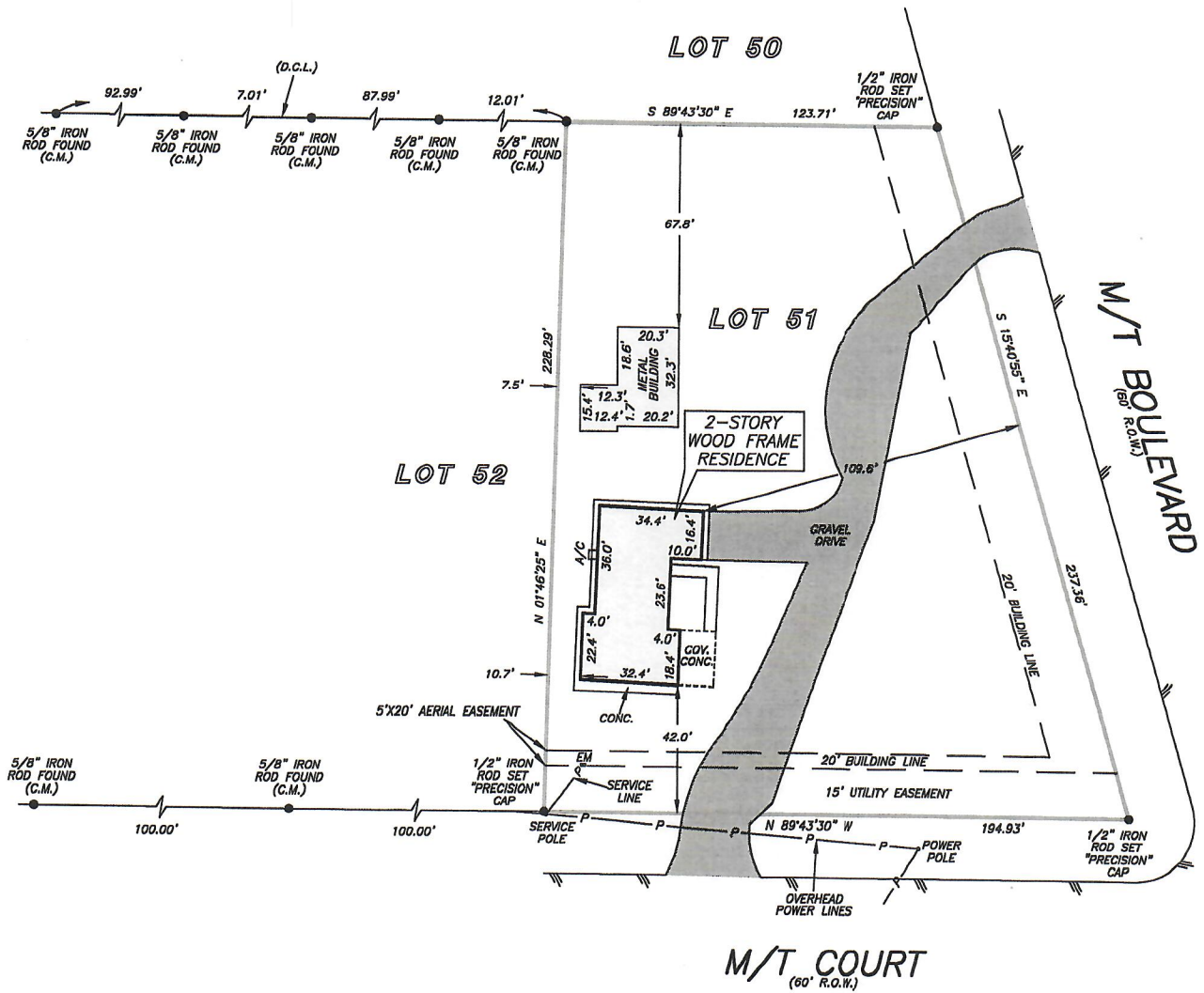

NOTE: GULF STATES UTILITIES EASEMENT AS PER C.F. NO. 8623020.
 NOTE: SUBJECT TO COVENANTS, CONDITIONS, AND RESTRICTIONS LISTED IN SCHEDULE B, ITEM 10 A. OF THE HEREIN REFERENCED TITLE COMMITMENT.

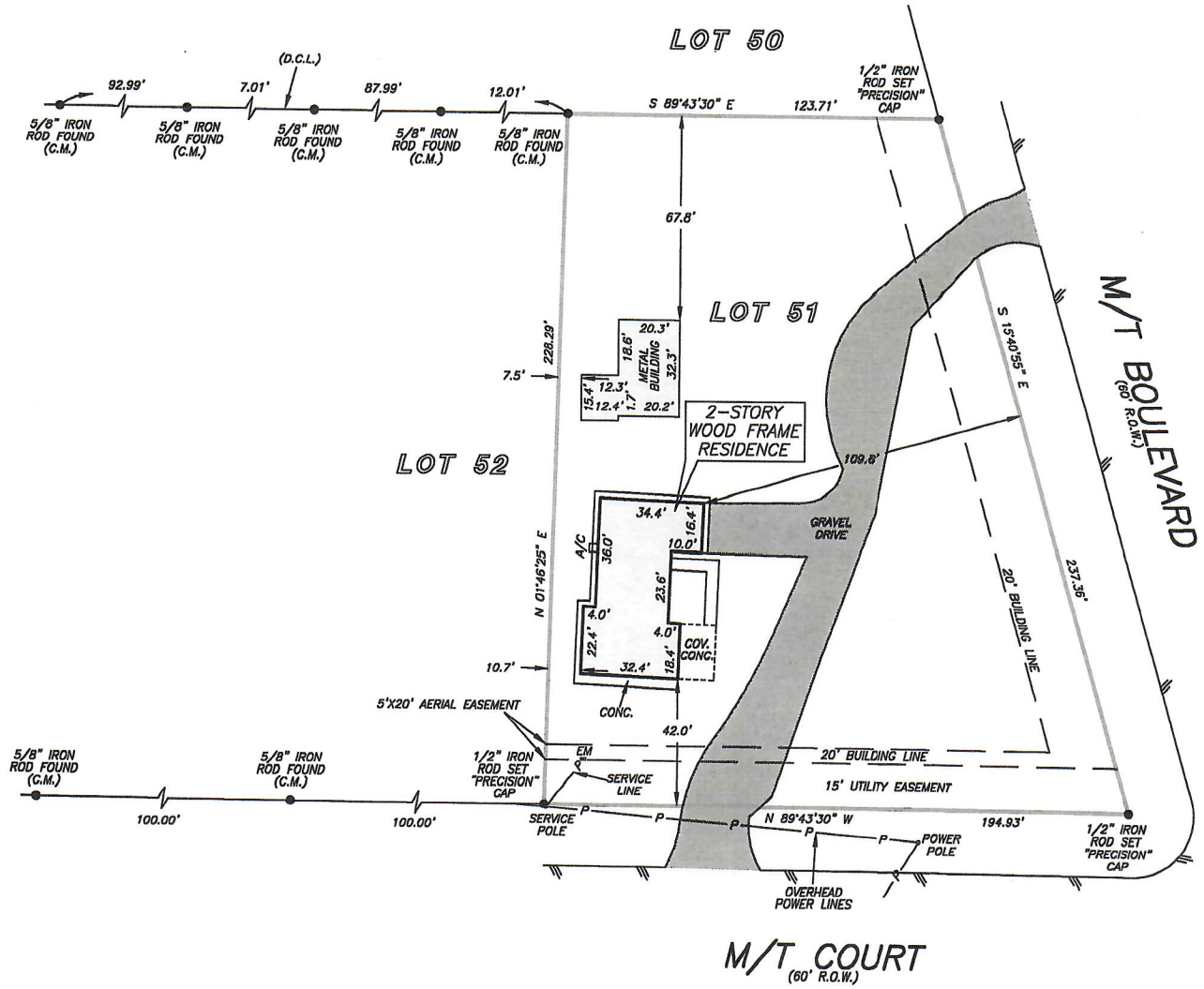

NOTE: GULF STATES UTILITIES EASEMENT AS PER C.F. NO. 8623020.
 NOTE: SUBJECT TO COVENANTS, CONDITIONS, AND RESTRICTIONS LISTED IN SCHEDULE B, ITEM 10 A. OF THE HEREIN REFERENCED TITLE COMMITMENT.

THIS PROPERTY DOES NOT LIE WITHIN THE 100 YEAR FLOOD PLAIN AS PER FIRM PANEL NO. 48201C 1055 L
 MAP REVISION: 06/18/07
 ZONE X
 BASED ONLY ON VISUAL EXAMINATION OF MAPS. INACCURACIES OF FEMA MAPS PREVENT EXACT DETERMINATION WITHOUT DETAILED FIELD STUDY

A SUBSURFACE INVESTIGATION WAS BEYOND THE SCOPE OF THIS SURVEY

D.C.L. = DIRECTIONAL CONTROL LINE
 RECORD BEARING: CAB. E, SH. 34A, M.C.M.P.R.

DRAWN BY: PR

I HEREBY CERTIFY THAT THIS SURVEY WAS MADE ON THE GROUND, THAT THIS PLAT CORRECTLY REPRESENTS THE FACTS FOUND AT THE TIME OF SURVEY AND THAT THERE ARE NO ENCROACHMENTS APPARENT ON THE GROUND, EXCEPT AS SHOWN HEREON. THIS SURVEY IS CERTIFIED FOR THIS TRANSACTION ONLY AND ABSTRACTING PROVIDED IN THE ABOVE REFERENCED TITLE COMMITMENT WAS RELIED UPON IN PREPARATION OF THIS SURVEY.

GEORGE GALE
 PROFESSIONAL LAND SURVEYOR
 NO. 4678
 JOB NO. 20-00011
 JANUARY 3, 2020

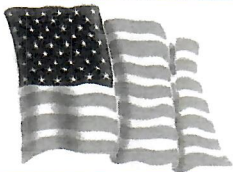

RACHEL JEFFCOAT
 936-494-0990



PRECISION
 surveyors

1-800-LANDSURVEY
 www.precision-surveyors.com

281-496-1990 FAX 281-494-1907 210-824-4941 FAX 210-829-1444
 400 "THREEDENED" STREET SUITE 120 HOUSTON, TEXAS 77079 1711 NE LOOP 410 SUITE 600 SAN ANTONIO, TEXAS 78217
 FIRM NO. 10063730