

**Map showing survey of Lots 1 thru 4,  
Division IV, of the Town of Donie,  
Freestone County, Texas, and a  
0.644 acre tract adjacent thereto.**

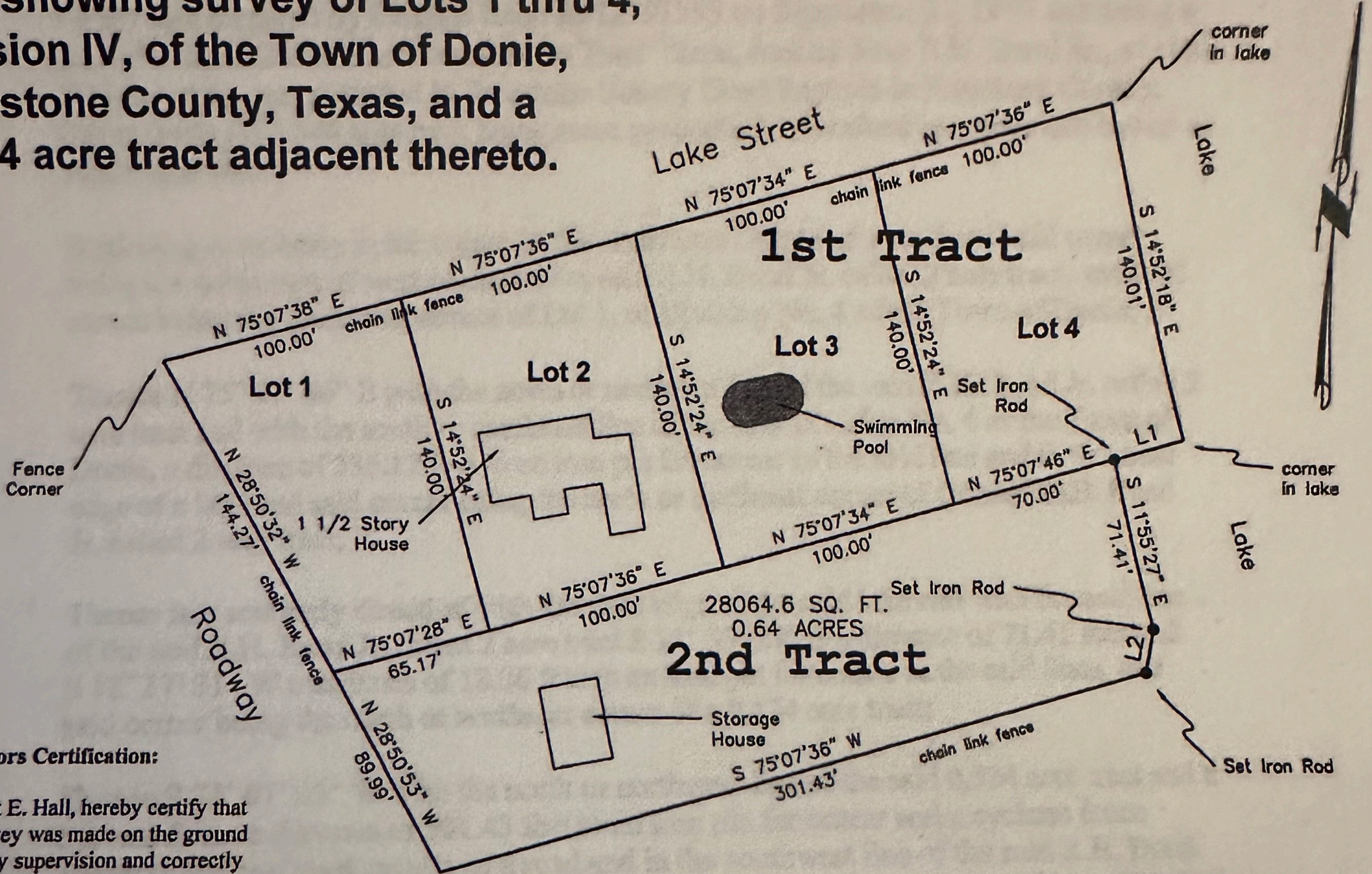

**Surveyors Certification:**

I, Albert E. Hall, hereby certify that this survey was made on the ground under my supervision and correctly shows the boundary lines and dimensions of the land indicated thereon, September 2009.

*Albert E. Hall*  
**Albert E. Hall**  
 Registered Professional Land  
 Surveyor  
 #377

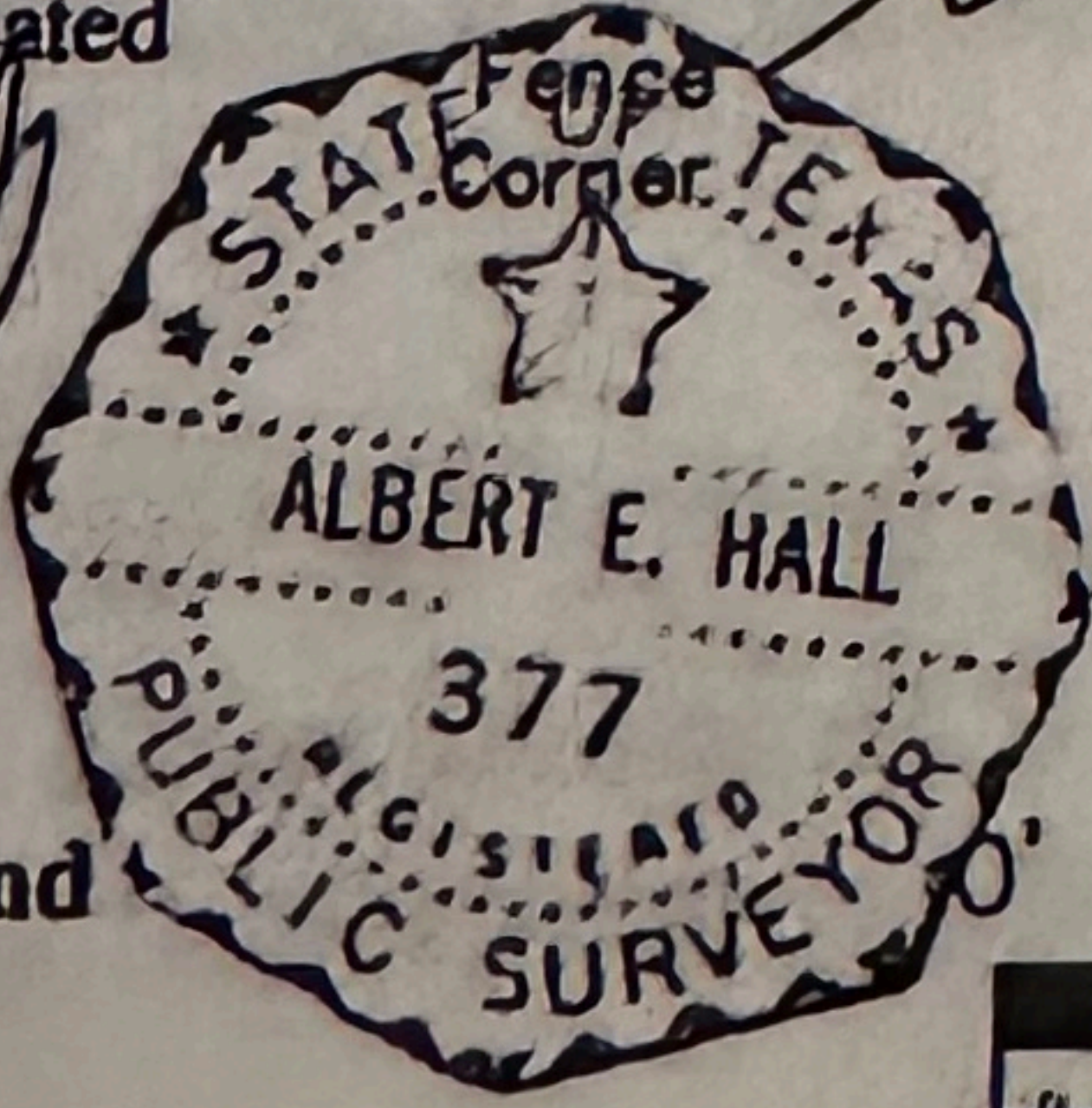

LINE	BEARING	DISTANCE
L1	N 75°08'00" E	30.00'
L2	S 12°37'30" W	18.05'



J & H Surveying		
<b>DRAWN</b> [mj]	<b>DATE</b> 09/02/09	P. O. Box 770 Wortham, Texas 76693 Phn 817-229-5355
<b>APPROVED</b>	<b>DATE</b>	
<b>SCALE</b> 1" = 60'	<b>SHEET</b> 1 of 1	<b>PROJECT NO.</b> Lots 1-4 Donie