

GF NO. BB091166 LEGACY ESCROW AND TITLE
 ADDRESS: 9607 PARMER COURT
 HOUSTON, TEXAS 77064
 BORROWER: MARY P. COOKSLEY

LOT 134, BLOCK 1 WILLOWBRIDGE, SECTION 3

ACCORDING TO THE MAP OR PLAT THEREOF RECORDED
 IN FILM CODE NO. 358086 OF THE MAP RECORDS
 OF HARRIS COUNTY, TEXAS

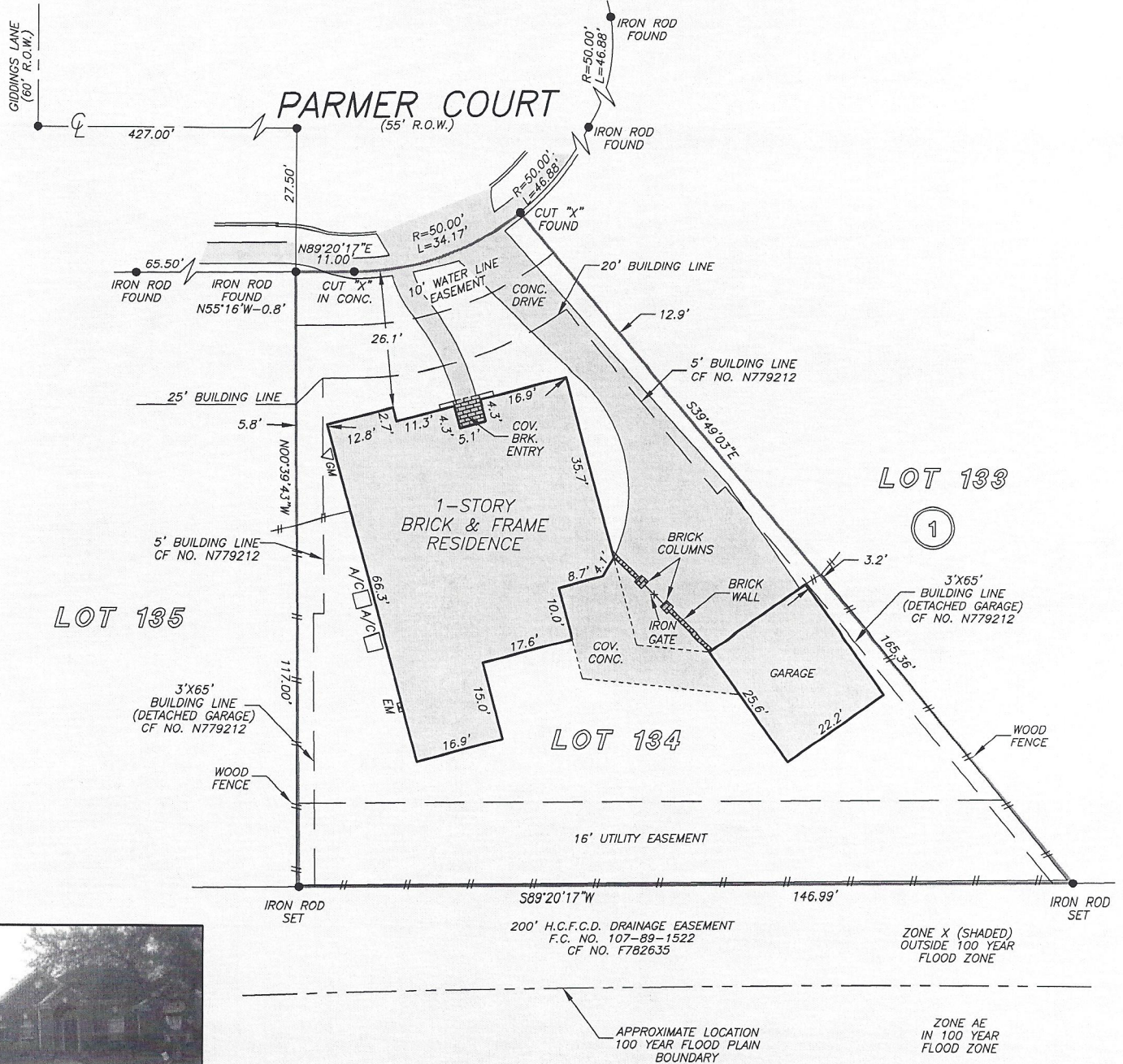

THIS PROPERTY DOES NOT LIE WITHIN THE
 100 YEAR FLOOD PLAIN AS PER FIRM
 PANEL NO. 48201C 0445 L
 MAP REVISION: 06/18/07
 ZONE X (SHADED)
 BASED ONLY ON VISUAL EXAMINATION OF MAPS.
 INACCURACIES OF FEMA MAPS PREVENT EXACT
 DETERMINATION WITHOUT DETAILED FIELD STUDY

A SUBSURFACE INVESTIGATION
 WAS BEYOND THE SCOPE OF THIS SURVEY

RECORD BEARING: F.C. NO. 358086 H.C.M.R.

DRAWN BY: MM

I HEREBY CERTIFY THAT THIS SURVEY WAS MADE
 ON THE GROUND, THAT THIS PLAT CORRECTLY
 REPRESENTS THE FACTS FOUND AT THE
 TIME OF SURVEY AND THAT THERE ARE NO
 ENCROACHMENTS APPARENT ON THE GROUND,
 EXCEPT AS SHOWN HEREON. THIS SURVEY IS
 CERTIFIED FOR THIS TRANSACTION ONLY AND
 ABSTRACTING PROVIDED IN THE ABOVE
 REFERENCED TITLE COMMITMENT WAS RELIED
 UPON IN PREPARATION OF THIS SURVEY.

PIOTR A. DEBSKI
 PROFESSIONAL LAND SURVEYOR
 NO. 5902
 JOB NO. 09-02386
 MARCH 12, 2009

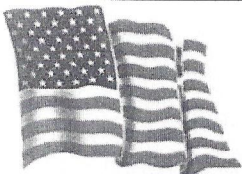

 Legacy Escrow
 & Title Agency
 ANDREW WHITE
 281-378-4700

PRECISION SURVEYORS, INC.

1-800-LANDSURVEY 281-496-1586
 1-800-526-3787 FAX 281-496-1867
 14925 MEMORIAL DRIVE SUITE B100 HOUSTON, TEXAS 77079