

* THIS INFORMATION IS BASED ON GRAPHIC PLOTTING ONLY. WE DO NOT ASSUME RESPONSIBILITY *
 * Subject Property IS NOT Located in a Federal Insurance Administration Designated Flood Hazard Area, and Lies in ZONE 'X'.
 As per Community , and Map 480296 48201C Panel 0670M Dated 06/09/2014
 PLEASE REFER TO FEMA FLOOD INSURANCE STUDY OF HARRIS COUNTY AND INCORPORATED AREAS FOR EXACT DETERMINATION

W 26TH AVENUE (70' R.O.W.)

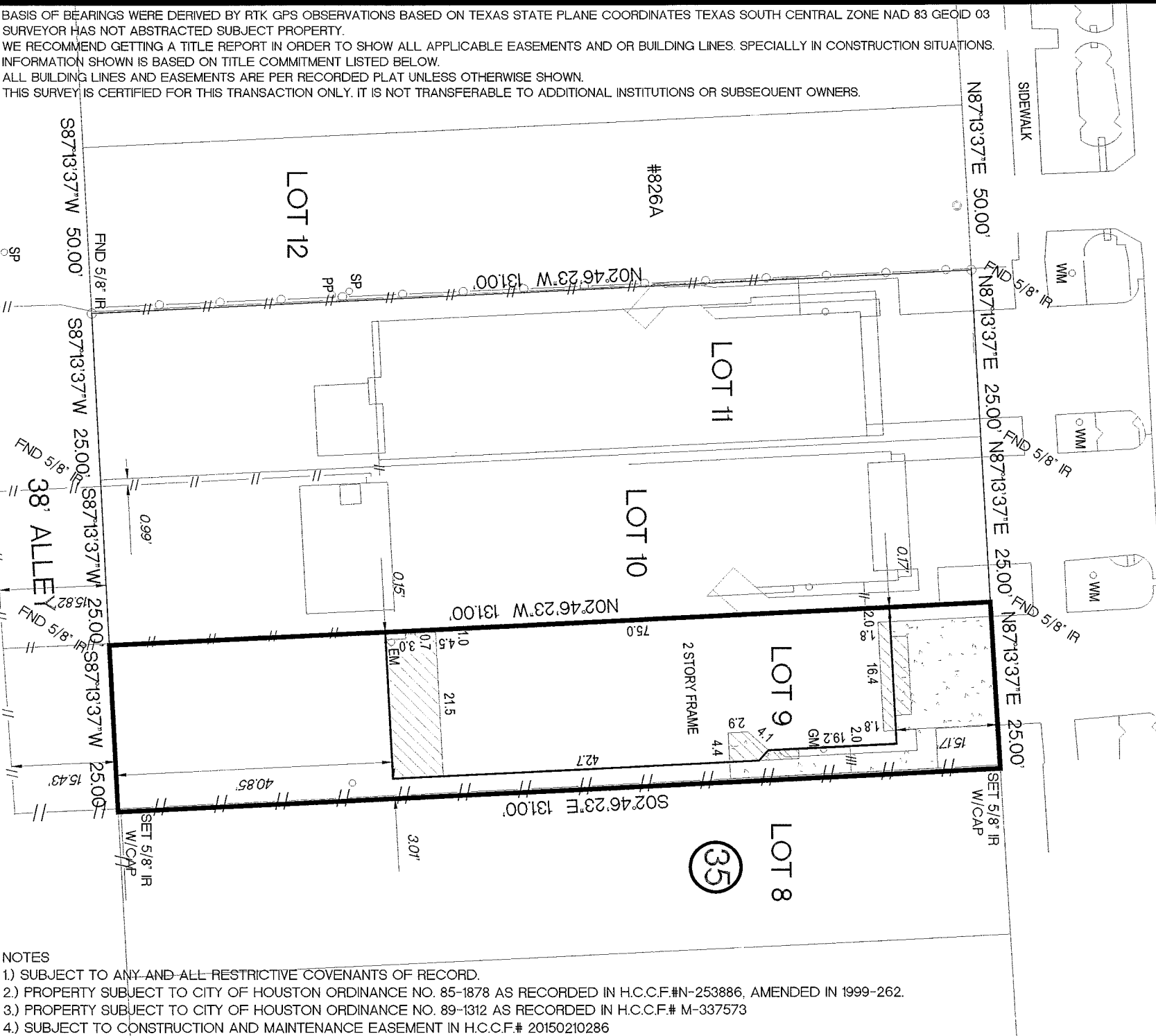

- NOTES
- 1) SUBJECT TO ANY AND ALL RESTRICTIVE COVENANTS OF RECORD.
 - 2.) PROPERTY SUBJECT TO CITY OF HOUSTON ORDINANCE NO. 85-1878 AS RECORDED IN H.C.C.F.#N-253886, AMENDED IN 1999-262.
 - 3.) PROPERTY SUBJECT TO CITY OF HOUSTON ORDINANCE NO. 89-1312 AS RECORDED IN H.C.C.F.# M-337573
 - 4.) SUBJECT TO CONSTRUCTION AND MAINTENANCE EASEMENT IN H.C.C.F.# 20150210286

| | | | |
|-------------------------------------|----------|---|---------------|
| LOT | BLOCK | SUBDIVISION | SECTION |
| 9 | 35 | HOUSTON HEIGHTS | |
| COUNTY | STATE | RECORDED | SCALE: 1"=20' |
| HARRIS | TEXAS | VOLUME 1 PAGE 114 H.C.M.R. | |
| PURCHASER | SURVEYOR | ADDRESS | |
| DAVID FAJARDO AND ELIZABETH FAJARDO | | 820 WEST 26TH STREET, HOUSTON TEXAS 77008 | |



12651 BRIAR FOREST, SUITE 350
 HOUSTON, TEXAS 77077
 (TEL) 281-741-1998 (FAX) 281-741-2068
 E-MAIL GPRIDA@MSN.COM

I HEREBY CERTIFY THAT THIS SURVEY WAS MADE ON THE GROUND UNDER MY SUPERVISION AND THAT IT CORRECTLY REPRESENTS THE FACTS FOUND AT THE TIME OF THE SURVEY. THERE WERE NO ENCROACHMENTS APPARENT ON THE GROUND EXCEPT AS SHOWN HEREON.

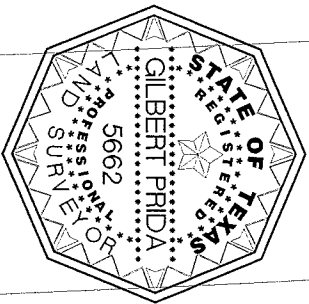

| | | |
|------------|------------|----|
| FIELD WORK | 06/16/2016 | JL |
| DRAFTING | 06/16/2016 | GP |
| KEY MAP | 452U | |

DATED BY
 REGISTERED PROFESSIONAL LAND SURVEYOR
 STATE OF TEXAS NO. 5662
 GILBERT PRIDA

| |
|--------------------------------|
| MORT CO. PROSPECT MTG LLC. |
| TITLE CO. TEXAS AMERICAN TITLE |
| G.F. NO. 7120-16-1088 |
| JOB NO. 14-06002L9B35 |