

SURVEY REVIEWED & ACCEPTED

CHARLIE HOLIMON
Vol. 172, Pg. 605 OR Coll. 6007 acres

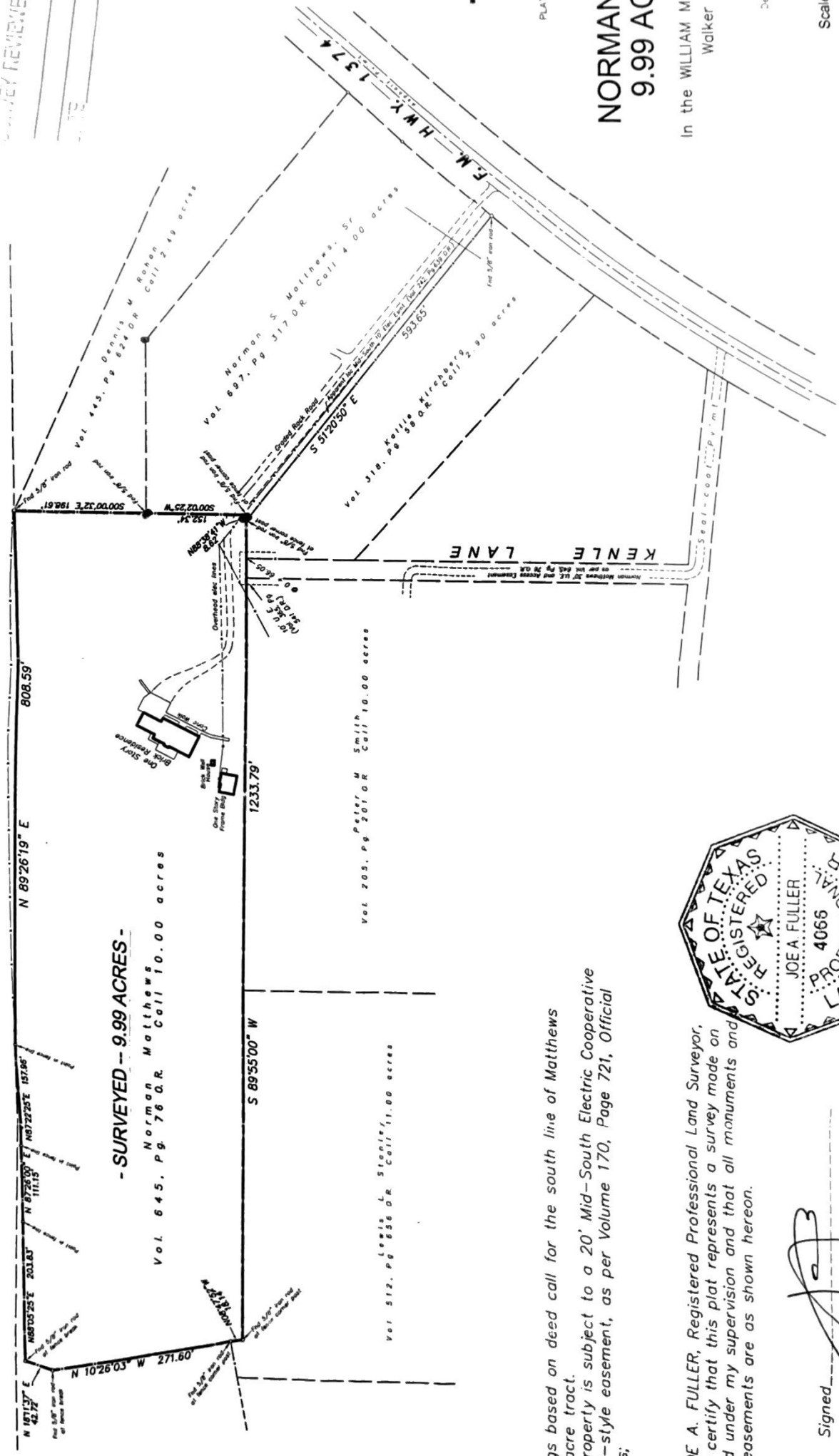

- SURVEYED -- 9.99 ACRES -

Norman Matthews
Vol. 645, Pg. 76 O.R. Call 10.00 acres

- NOTES:**
1. Bearings based on deed call for the south line of Matthews 10.00 acre tract.
 2. This property is subject to a 20' Mid-South Electric Cooperative blanket-style easement, as per Volume 170, Page 721, Official Records;

I, JOE A. FULLER, Registered Professional Land Surveyor, do hereby certify that this plat represents a survey made on the ground under my supervision and that all monuments and apparent easements are as shown hereon.

Signed _____
 JOE A. FULLER
 R.P.L.S. No. 4066
 December 6, 2010



PLAT OF SURVEY OF

NORMAN MATTHEWS 9.99 ACRE TRACT

In the WILLIAM McDONALD SURVEY, A-30
Walker County, Texas

December, 2010

Scale: 1" = 200 Feet

FULLER & ASSOCIATES
 L.P.
 HARSH, TEXAS
 FILE MATTHEWS Number--10 Dec--PM1374--Update 12/2010