

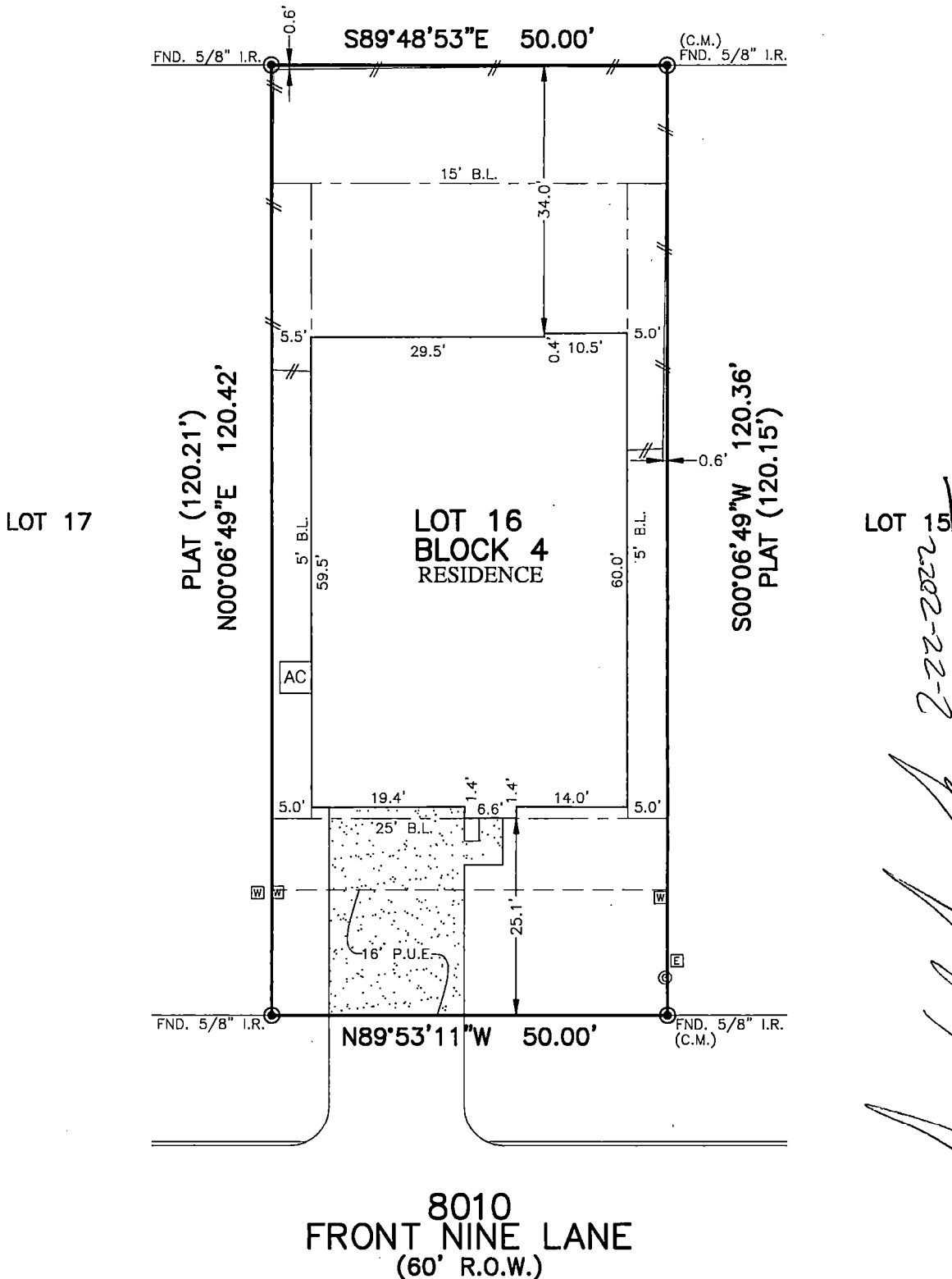

FLATWORK	B.L. BUILDING LINE	U.E. UTILITY EASEMENT	A.E. AERIAL EASEMENT	☆ LIGHT POLE
PROPERTY LINE	G.B.L. GARAGE BUILDING LINE	W.L.E. WATER LINE EASEMENT	D.E. DRAINAGE EASEMENT	⊞ ELECTRIC BOX
BUILDING LINE	(B.G.) BUILDER GUIDELINES	S.S.E. SANITARY SEWER EASEMENT	E.E. ELECTRIC EASEMENT	Ⓣ FIBER OPTIC
EASEMENT	F.F. FINISHED FLOOR	STM.S.E. STORM SEWER EASEMENT	○ WATER VALVE	Ⓣ TELEPHONE PEDESTAL
WOODEN FENCE	EXT. EXTENDED	P.A.E. PERMANENT ACCESS EASEMENT	○ FIRE HYDRANT	Ⓣ PAD MOUNTED TRANSFORMER
WROUGHT IRON FENCE	R.O.W. RIGHT-OF-WAY	P.U.E. PUBLIC UTILITY EASEMENT	● MONUMENT	Ⓣ CABLE PEDESTAL
CHAIN LINK FENCE	T.O.F. TOP OF FORM	PVT. PRIVATE I.R. IRON ROD	Ⓣ POWER POLE	Ⓣ MANHOLE & INLET
OVERHEAD ELECTRIC	C.M. CONTROL MONUMENT	FND. FOUND I.P. IRON PIPE		

**PECAN LAKES ESTATES PHASE 3 SEC. 1**

DOCUMENT #309888 R.P.R.G.C.



**8010 FRONT NINE LANE**  
(60' R.O.W.)

**PLAT OF SURVEY**

SCALE: 1" = 20'

- NOTES:
1. ALL BEARINGS SHOWN HEREON ARE BASED ON THE RECORDED PLAT.
  2. ALLPOINTS LAND SURVEY, INC. IS NOT LIABLE FOR ANY DAMAGES DUE TO INFORMATION NOT PROVIDED TO SURVEYOR OR BUILDER PLACING ANY IMPROVEMENTS WITHIN A BUILDING LINE OR EASEMENT.
  3. ALL SET RODS ARE 5/8" I.R. WITH CAP MARKED "ALLPOINTS SURVEY"
  4. ALL FOUND IRON RODS HAVE NO CAP INFORMATION UNLESS OTHERWISE NOTED.
  5. SUBJECT TO APPLICABLE RESTRICTIVE COVENANTS LISTED IN ITEM 1, SCHEDULE "B" OF TITLE COMMITMENT ISSUED BY DHI TITLE INSURANCE Co. UNDER G.F. No 583-210223994.

FOR: DR HORTON  
ADDRESS: 8010 FRONT NINE LANE  
ALLPOINTS JOB#: DR263501 BY: UC  
G.F.: 583-210223994  
JOB:

**LOT 16, BLOCK 4,  
PECAN LAKES ESTATES PHASE III, SECTION 2,  
C.F. No. 2021-317203,  
OFFICIAL PUBLIC RECORDS,  
GRIMES COUNTY, TEXAS**

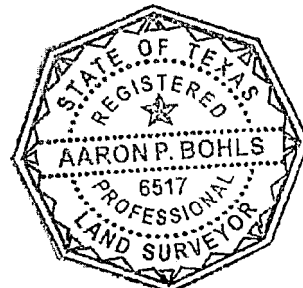

FLOOD ZONE: X  
COMMUNITY PANEL:  
48185C0430C  
EFFECTIVE DATE: 4/3/2012  
LOMR: DATE:

I HEREBY CERTIFY THAT THIS PLAT REPRESENTS THE RESULTS OF A SURVEY MADE ON THE GROUND, ON THE 9TH DAY OF FEBRUARY, 2022.

*(Signature)*

©2022, ALLPOINTS LAND SURVEY, INC. All Rights Reserved.