

CLANCE GILLILAND AND SIRI GILLILAND

2217 SUNSET BOULEVARD
HOUSTON, TEXAS 77005

- ① BUILDING SET BACK LINE
H.C.D.R. P. 413
- ② V. 867, P. 413
H.C.D.R.

SURVEYOR HAS MADE NO INVESTIGATION OR INDEPENDENT SEARCH FOR EASEMENTS, RESTRICTIONS, ADVANTAGES, OR DISADVANTAGES, OR TITLE EVIDENCE, SUBSURFACE AND ENVIRONMENTAL CONDITIONS WERE NOT EXAMINED OR CONSIDERED AS A PART OF THIS SURVEY. NO STATEMENT IS MADE CONCERNING THE EXISTENCE OF UNDERGROUND OR OVERHEAD CONTAINERS OR FACILITIES THAT MAY AFFECT THE USE OR DEVELOPMENT OF THIS TRACT ALL RIGHTS AS TO ALL RIGHTS, OR PLUMBING, OR ANY ABSTRACTING BY TITLE COMPANY THIS SURVEY CERTIFIED FOR THIS TRANSACTION ONLY. GRAPHIC PLOTTING ONLY AS TO FLOOD DETERMINATION SUBJECT TO ANY AND ALL RECORDS AND UNRECORDED EASEMENTS SURVEY IS VALID ONLY IF PRINT HAS ORIGINAL SEAL & SIGNATURE OF SURVEYOR

• AS PER ANY AND ALL ZONING ORDINANCE

PLAT

SUBDIVISION: SOUTHAMPTON PLACE

SCALE: 1" = 20' LOT: 14 BLOCK: 27

STATE: TEXAS

COUNTY: HARRIS

G.F. NO. 01128773

SECTION: N/A

U.S. SURVEYING COMPANY, INC.

A Professional Land Surveying Company
Houston, Texas 77060

747 Bradford
(281) 445-9216

FAX (281) 445-5332

SURVEY: N/A

REF. V: 6

P. 52

JOB NO. 15-4188

DRAWN BY: TEK

ABSTRACT NO: N/A

M.R. DATE: 11-20-01



SUNSET BOULEVARD
(100' R.O.W.)

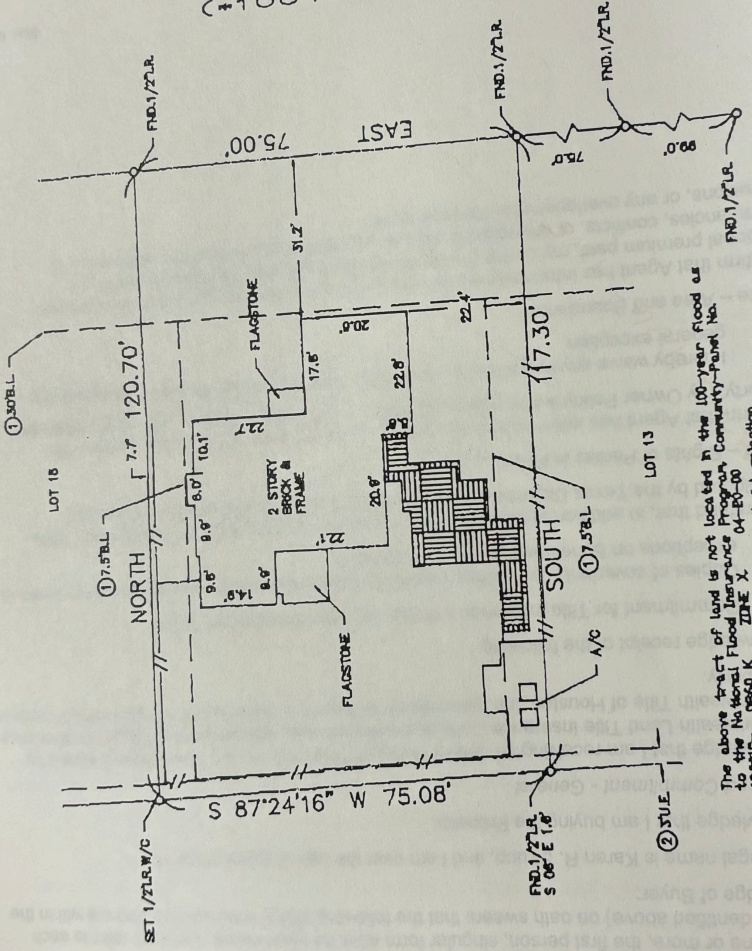

Handwritten: Kowalchuk 11/1/05

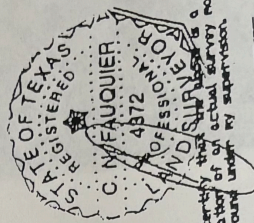

I hereby certify that this is a true and correct representation of an actual survey made on the ground under my supervision.

The above tract of land is not located in the 100-year flood as to the National Flood Insurance Program Community-Panel No. 482005-0860 K ZONE X 04-EV-30
The surveyor is not responsible for final determination.

REVISED: 11/14/05