

Lydia James Survey, A-435  
 Leon County, Texas  
 Riverland Acres, Darrell Hall Subdivision  
 Section Three

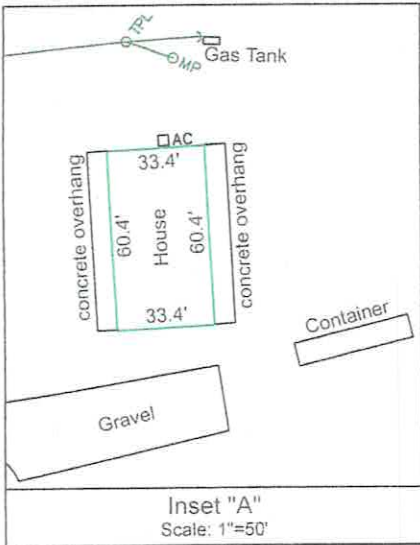
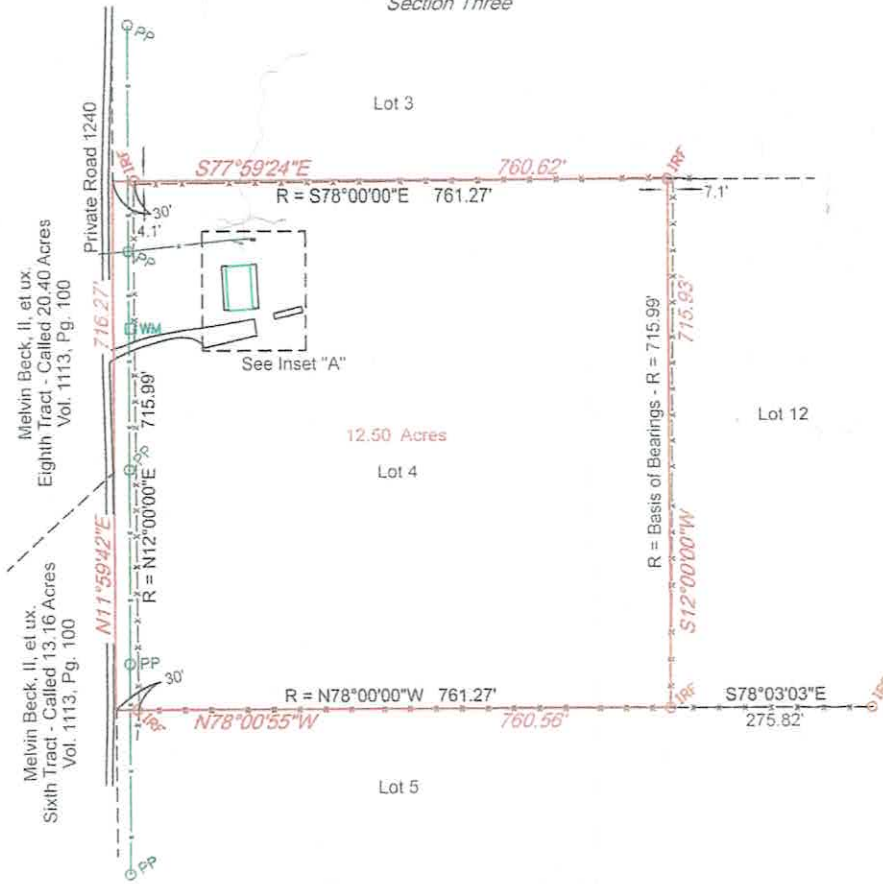

Legend

○ IRF	Found Iron Rod
— X — X — X —	Wire Fence
— — — — —	Electric Line
○ PP	Power Pole
○ TPL	Transformer Pole
○ MP	Meter Pole
—	Guy Wire
□ WM	Water Meter
□ AC	Air Conditioner
R =	Record Measurement

Address  
 6551 PR 1240  
 Centerville, TX 75833

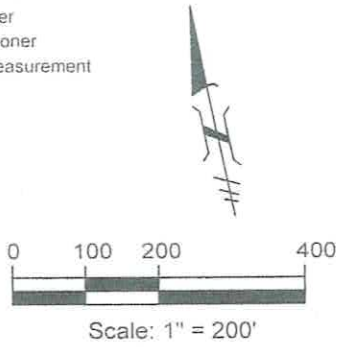

Note: According to the Flood Hazard Boundary Map for Leon County, Texas, Community Panel No. 48289C0575C, with an effective date of November 20, 2013, no portion of this tract lies within the flood zone. No warranty, to any party, is expressed or implied regarding flood status.

I, Michael Peterson, certify that this survey represents the results of an on the ground survey made by me or under my supervision during August 2019.

*Michael Peterson*  
 Michael Peterson, R.P.L.S. 6648  
 A legal description was not prepared



Title information was not provided at the time of survey

The division of property by metes & bounds does not Conform to Local Government Code Chapter 212 & 232

**RAYMOND SURVEY & MAPPING**  
 202 W. Brazos Street, Groesbeck, Texas 76642  
 rpls@embarqmail.com 254-729-5750

Drawn By: RC	Survey Plat of Lot 4 of Riverland Acres, Darrell Hall Subdivision, Section Three, in the Lydia James Survey, A-435, Leon County, Texas.
Chk'd By: MP	
Date: 08-15-19	
Job No. 643713/19-8861	
Client: Peggy Scott	

© 2019 Raymond Survey & Mapping  
 TBP, S.F.I.R. 10116202

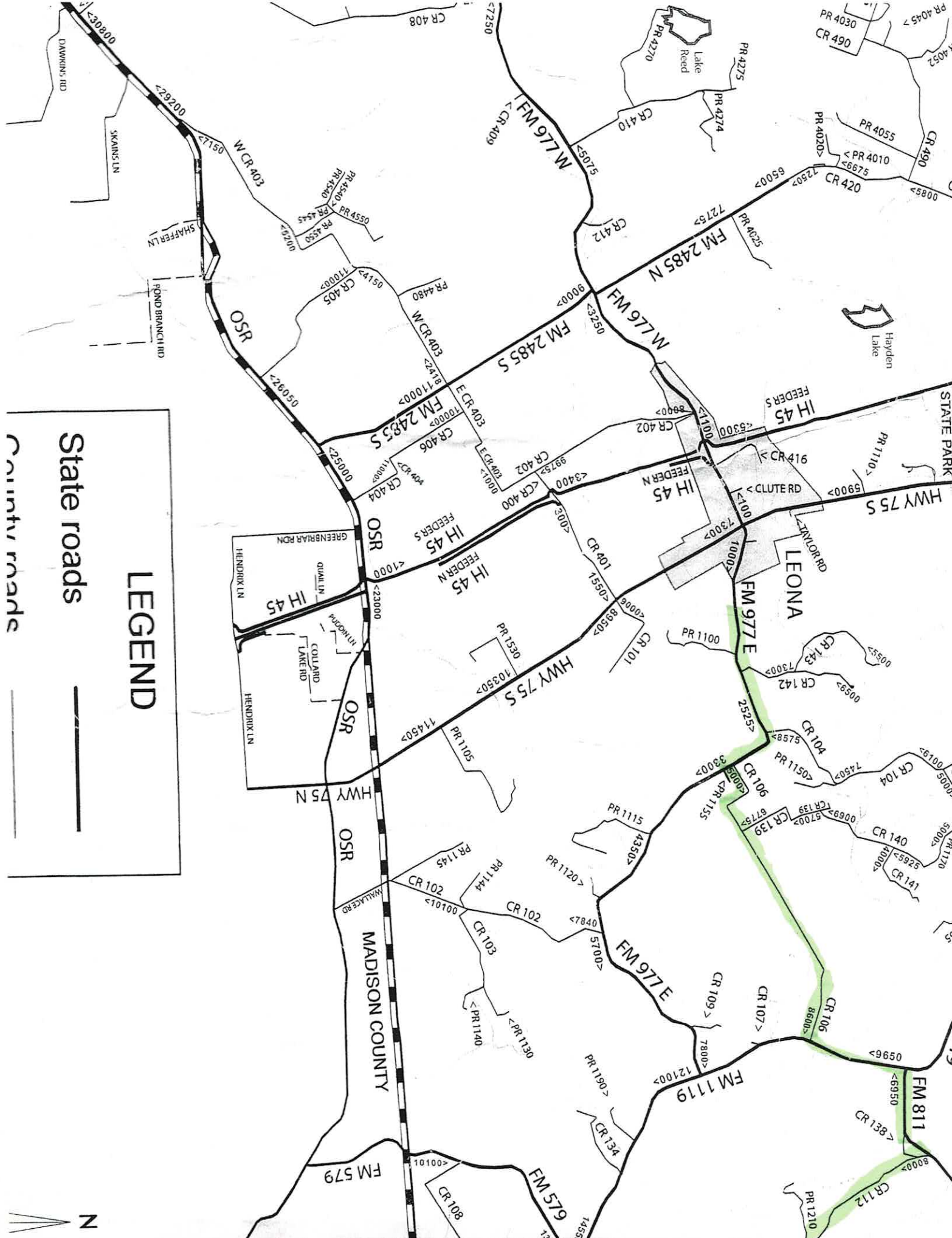

**LEGEND**

State roads

County roads

