

NOTES:  
 1. BEARINGS BASIS IS EAST R.O.W. LINE OF LONGMIRE OAKS DRIVE BEING NORTH 00 DEGREES 54 MINUTES 54 SECONDS WEST.

NOTES:  
 CIR - CAPPED IRON ROD  
 STS - STAMPED SOUTH TEXAS SURVEYING

LOT 18  
 BLOCK  
 1

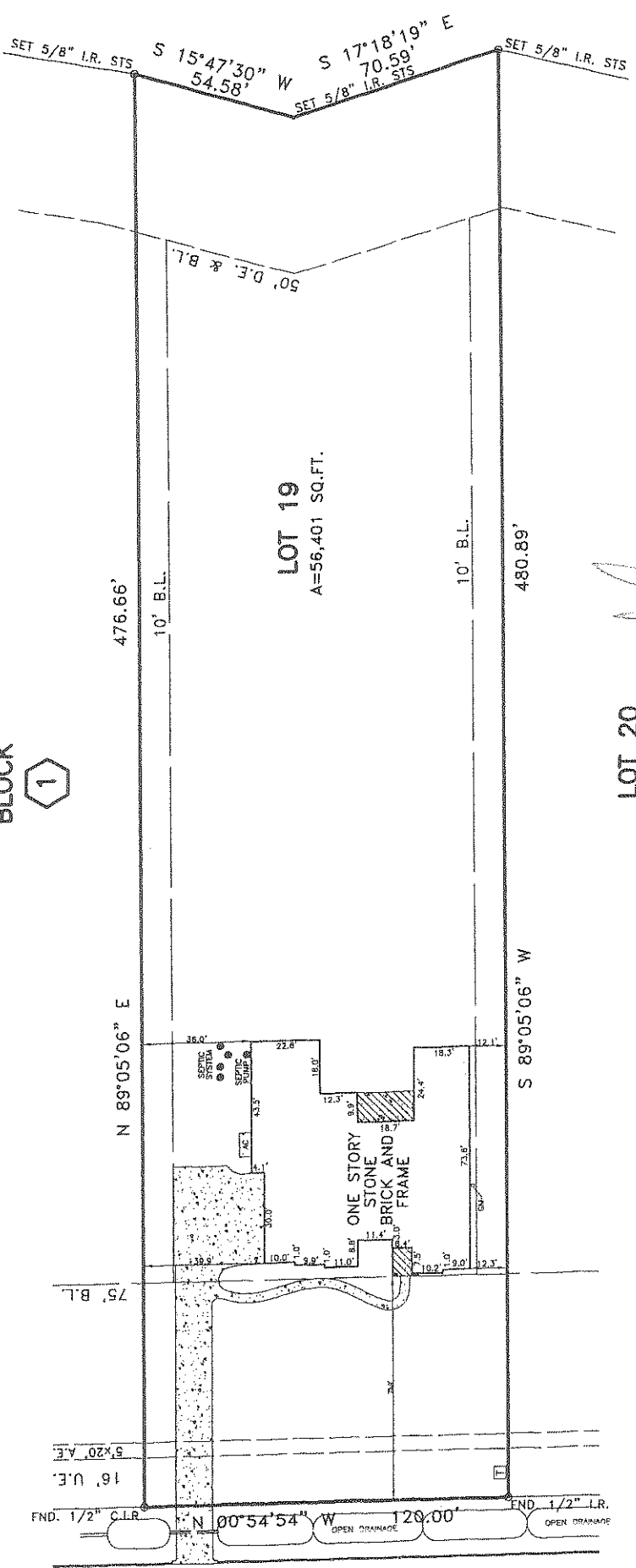

LOT 19  
 A=56,401 SQ.FT.

LOT 20

*David Eugene Jahnke*  
*Terri Jo Jahnke*



SURVEYOR'S CERTIFICATION  
 I hereby certify that this survey was made on the ground and that this plat correctly represents the facts found at the time of survey showing any improvements, from legal descriptions supplied by client. There are no encroachments apparent on the ground, except as shown. This survey is only certified for boundary and this transaction only. Surveyor did not abstract property, Easements, building lines, etc. shown are as identified by:  
 GP ATCHL6059239 of ALAMO TITLE INSURANCE COMPANY

ADDRESS: 9542 LONGMIRE OAKS DRIVE  
 CITY: CONROE, TEXAS 77304  
 PURCHASER: DAVID EUGENE JAHNKE AND TERRI JO JAHNKE  
 JOB NO.: BH151 SCALE: 1" = 40' DATE: 12-11-15 SHEET 1 OF 1

FINAL SURVEY OF

LOT 19, BLOCK 1 OF LONGMIRE CREEK ESTATES,  
 SECTION 2 ACCORDING TO THE MAP/PLAT  
 RECORDED IN CABINET 'Z', SHEET NO. 2632 OF  
 THE MAP RECORDS OF MONTGOMERY COUNTY, TEXAS.

**SOUTH TEXAS SURVEYING ASSOCIATES, INC.**  
 11281 Richmond Ave. Suite J-101 Houston, Texas 77082  
 (281) 556-6918 FAX (281) 556-9331  
 B.C./M.C.  
 FIRM NUMBER: 100465400  
 COPYRIGHT 2016

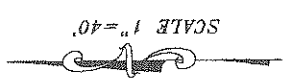

LONGMIRE OAKS DRIVE  
 (.60' R.O.W.)

PROPERTY LIES WITHIN FLOOD ZONE "X" ACCORDING TO F.I.R.M. MAP NO. 4539C-03606 DATE 08-18-14 BY GRAPHING PLOTTING ONLY. WE DO NOT ASSUME RESPONSIBILITY FOR EXACT DETERMINATION. BEFORE ANY DEVELOPMENT PLANNING, DESIGN, OR CONSTRUCTION IS STARTED, THE COMMUNITY, CITY AND COUNTY IN WHICH SUBJECT TRACT EXISTS SHOULD BE CONTACTED. SAID ENTITIES MAY IMPOSE LARGER FLOOD PLAN AND FLOODWAY AREAS THAN SHOWN BY F.I.R.M. MAPS THAT WILL AFFECT DEVELOPMENT.