

FIRST QUALITY SERVICES

Surveying and Drafting
 1550 Kingwood Drive Suite 136 Kingwood, Texas 77339
 (713) 540 6533

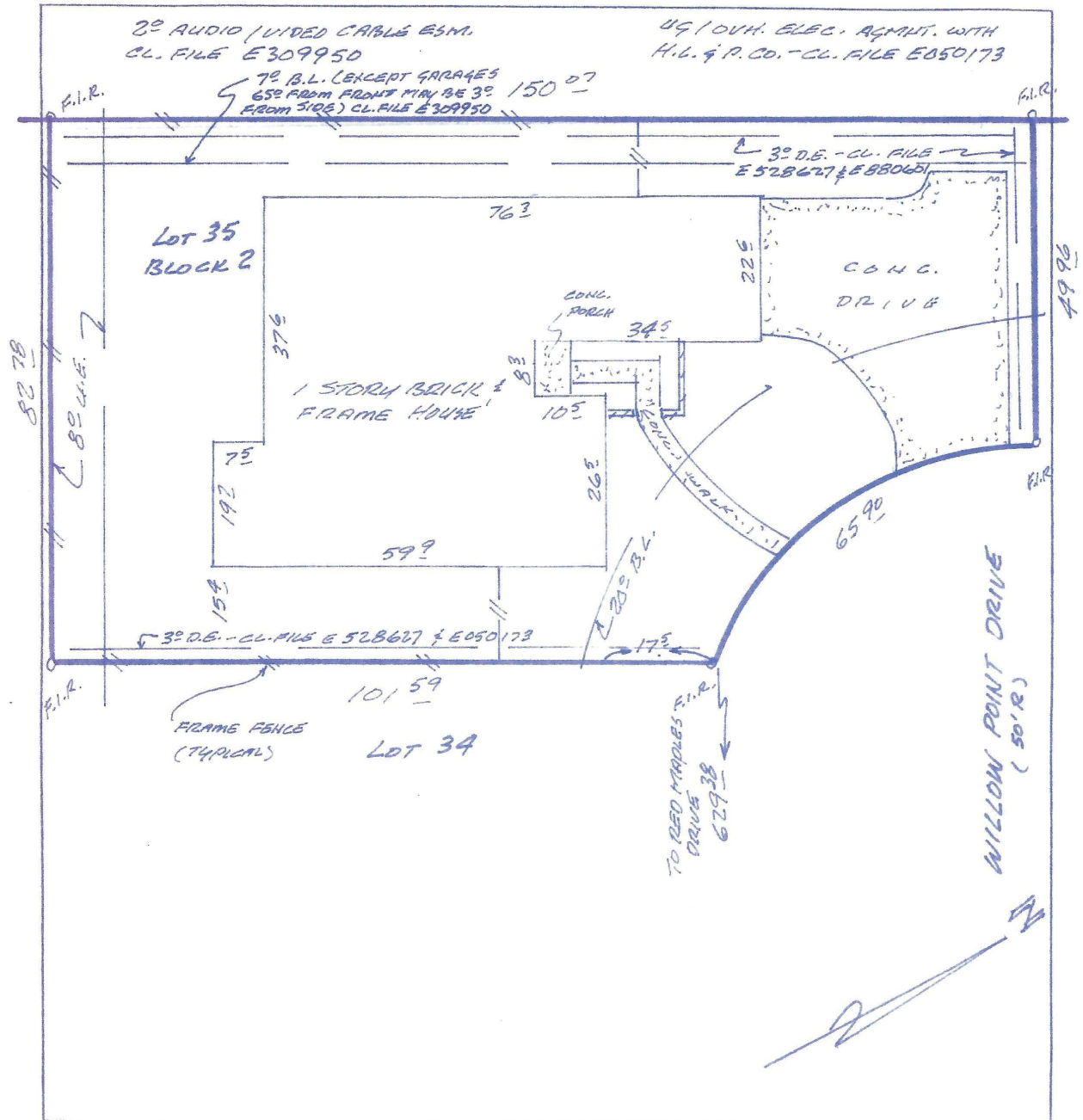

Survey of Lot 35 Block 2 of BEAR BRANCH VILLAGE, SECTION ONE, an addition in Harris County, Texas, according to the map or plat thereof recorded in Volume 220 page 38 of the Map Records of Harris County, Texas.
 The property of DAVID S. BURR AND WIFE, CHERI ACKERT BURR known as 2302 WILLOW POINT DRIVE, KINGWOOD, Texas, 77339.
 This property is not within the 100 year flood plain. ZONE "X" MAP 48201 C.00609 9-28-90.
 Date 9-14-93 Scale 1" = 20' GF 93122522

I, being a Registered Public Surveyor in the State of Texas, do hereby certify that this survey was made on the ground on the property legally described hereon and is correct and there are no encroachments unless shown.

Job No. 1378

 REGISTERED PROFESSIONAL LAND SURVEYOR - 1147

