

H. & M. ENGINEERING CO. INC.

PHONE: 713-524-1500

RESERVE A

P.O. BOX 980063
HOUSTON, TEXAS 77098-0063

S 67°21'50" E 60.00'

(Ref. Bearing)

F 1/2" IR

F 1/2" IR



HL&P Agreement
V.1499, P.422

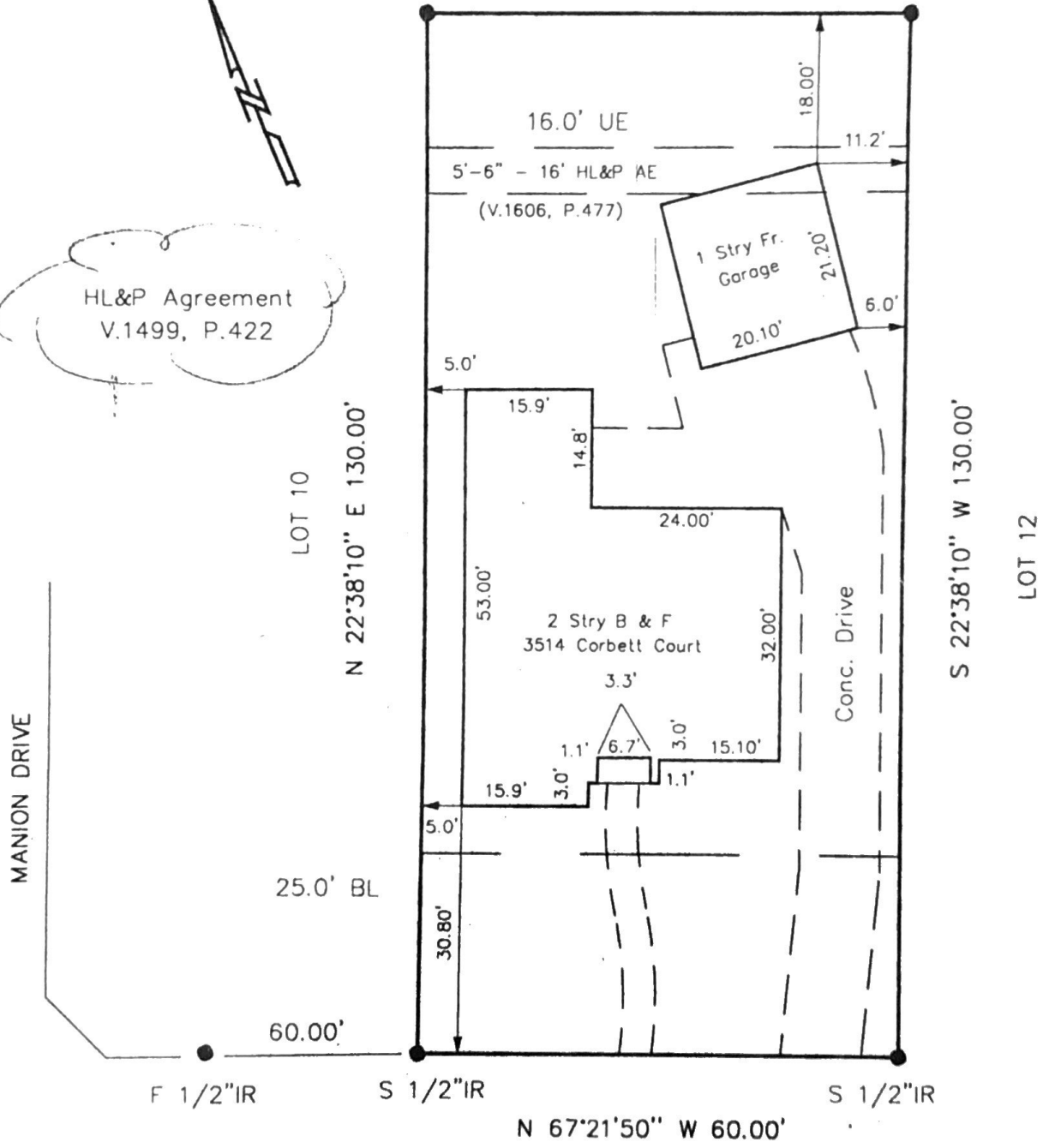

CORBETT COURT

(50.00' ROW)

Michelle Glover

I certify that the above plat is a true representation of a survey made on the ground under my supervision

of Lot 11 Block 6 in F/P VICKSBURG, THE VILLAGE

recorded in Vol. SLIDE NO. 644 B, 645 A & B Page PLAT OF CUMBERLAND of the Map Records of FORT BEND

County, Texas and out of the _____ Survey A- _____

Owners ROY W. GLOVER (G) WIFE, MICHIGLE L. GLOVER

GF# 973401 Date 9.24.97 F.B. 965-44

This Property is located in flood insurance rate map zone X

as per map 48157C 270J

dated 1997

Bearing Reference BEAK PROP. LINE

Scale 1"=20'



E. G. Kaminski