

JUN-27-2005 MON 10:01 AM STERLING BANK-CYPSTATION  
May 12 05 11:17a  
Beaty KPI  
FAX NO. 281-983-9873  
281-419-8012  
P. 4

GF NO. 02411867 STEWART TITLE  
ADDRESS: 26119 OAK RIDGE DRIVE  
SPRING, TEXAS 77380  
BORROWER: KALEIDOSCOPE DEVELOPMENT, LLC

# LOT 125 SECTION 1, OAK RIDGE NORTH

ACCORDING TO THE MAP OR PLAT THEREOF RECORDED  
IN VOLUME 6, PAGE 33 OF THE MAP RECORDS  
OF MONTGOMERY COUNTY, TEXAS

SCALE 1" = 50'  
OAK RIDGE DRIVE  
(1/2" ROAD)

I HEREBY CERTIFY THAT THIS SURVEY WAS MADE  
ON THE GROUND, THAT THIS PLAT CORRECTLY  
REPRESENTS THE FACTS FOUND AT THE  
TIME OF SURVEY AND THAT THERE ARE NO  
ENCROACHMENTS APPARENT ON THE GROUND,  
EXCEPT AS SHOWN HEREON. THIS SURVEY IS  
CERTIFIED FOR THIS TRANSACTION ONLY AND  
ABSTRACTING PROVIDED IN THE ABOVE  
REFERENCED TITLE COMMITMENT WAS RELIED  
UPON IN PREPARATION OF THIS SURVEY.

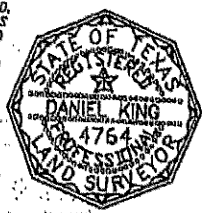

*[Signature]*  
DANIEL KING  
PROFESSIONAL LAND SURVEYOR  
NO. 4764  
DRAWING NO. 02-7112  
AUGUST 12, 2002

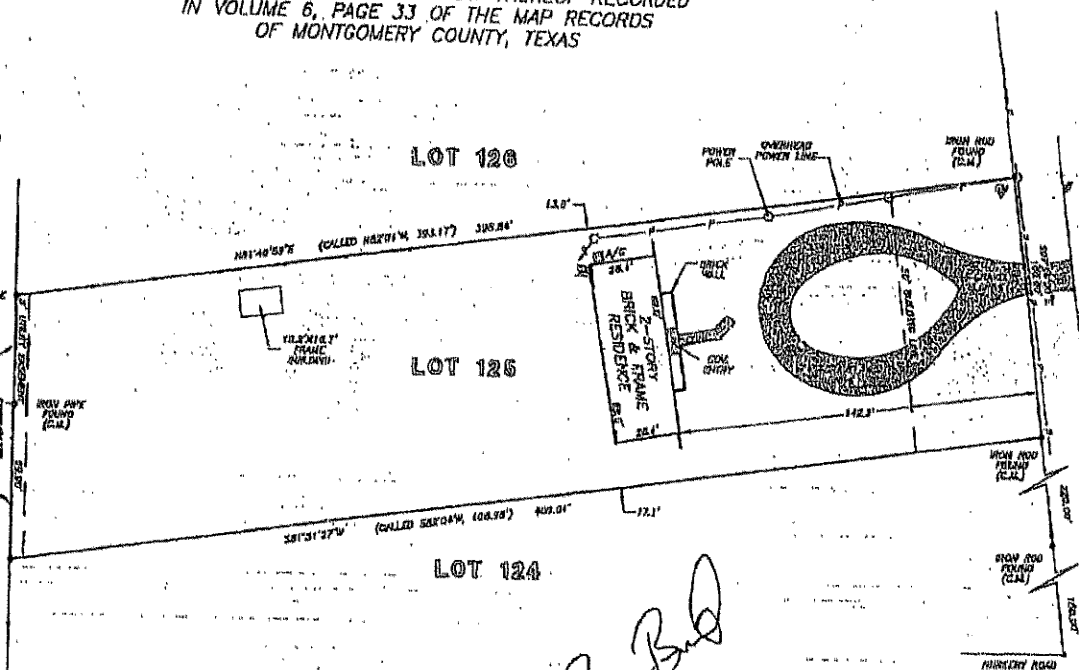

THIS PROPERTY DOES NOT LIE WITHIN THE  
100 YEAR FLOOD PLAIN AS ESTABLISHED  
BY THE U.S. DEPT. OF HOUSING & URBAN  
DEVELOPMENT.  
COMMUNITY/PANEL NO. 48339C 0539 0  
MAP REVISION: 9/22/1999  
ZONE X

**PRECISION SURVEYS**  
PROFESSIONAL LAND SURVEYS  
1-800-LANDSURVEY 281-486-1508  
1-800-528-3787 FAX 281-486-1867  
11218 WILKINSON DRIVE SUITE 6100 JACKSON, TEXAS 77029

NOTE AN AGREEMENT FOR SINGLE TELEVISION SERVICES AND  
INSTALLATION AS PER OF NO. 4128979.  
NOTE TERMS, CONDITIONS & PROVISIONS OF PIPELINE EXTENSION  
AGREEMENT BETWEEN SUNDOWN UTILITIES CO. & SPRING FUSION CORP.  
AS PER VOL. 6.17, PG. 691.

RECORDED DRAWING VOL. 6, PG. 33

*By [Signature]*

DRAWN BY: DH

