

HOSKINS LAND SURVEYORS, INC.

14450 T.C. JESTER #222, HOUSTON, TEXAS 77014

2011-335

PHONE 281-440-9236 FAX 281-893-9739

FLORHAM PARK DRIVE
(60' ROW)

R=770.00'

L=194.87'

CB=S 45°15'00" E

C=194.35'

SANDOWN PARK DRIVE
(60' ROW)

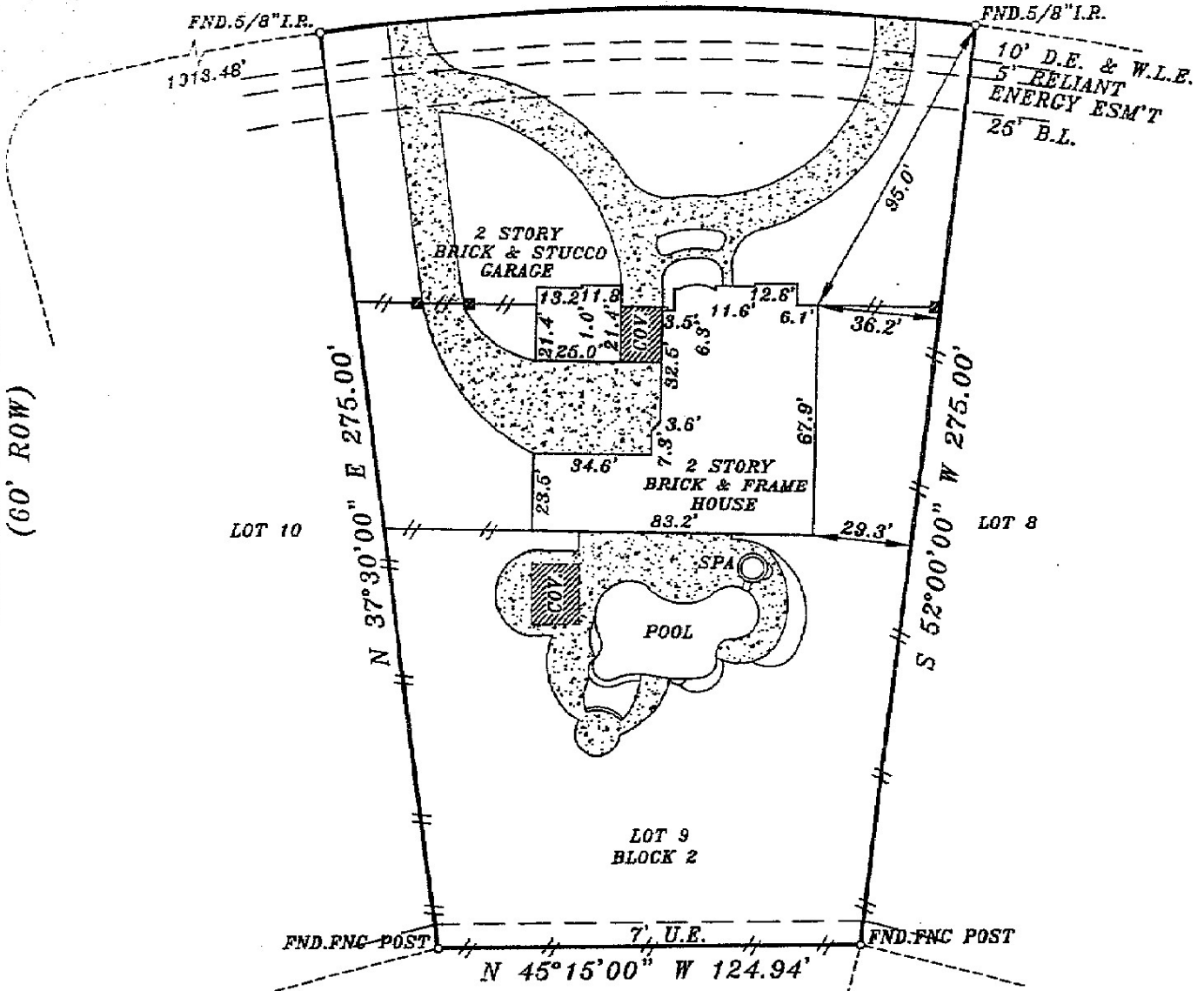

NOTE: BEARINGS ARE BASED ON RECORDED PLAT.

PROPERTY SUBJECT TO:

1. TO ANY AND ALL DEED RESTRICTIONS AND/OR COVENANTS OF RECORD.
(SEE TITLE COMMITMENT, SCHEDULE B)
HOSKINS LAND SURVEYORS, INC. ASSUMES NO RESPONSIBILITY FOR REVIEW OR INTERPRETATION OF ANY EXISTING RESTRICTIONS AND/OR COVENANTS.

2. HL&P AGREEMENT PER C.F. NO. U046092.
3. 5' RELIANT ENERGY ESM'T PER C.F. NO. U217477.

BY GRAPHIC PLOTTING ONLY, THE PROPERTY SHOWN HEREON DOES NOT LIE WITHIN THE DESIGNATED 100 YR. FLOOD PLAIN. NO DETERMINATION IS MADE AS TO WHETHER PROPERTY WILL OR WILL NOT ACTUALLY FLOOD.
FIRM PANEL NO. 480287 0245L
ZONE: "X" DATE: 06-18-07

PLAT OF PROPERTY FOR
ANDRES LOZANO AND WIFE,
MELISSA LOZANO
AT 59 FLORHAM PARK DRIVE
LOT 9, BLOCK 2
VILLAGES OF GLENNLOCH

