

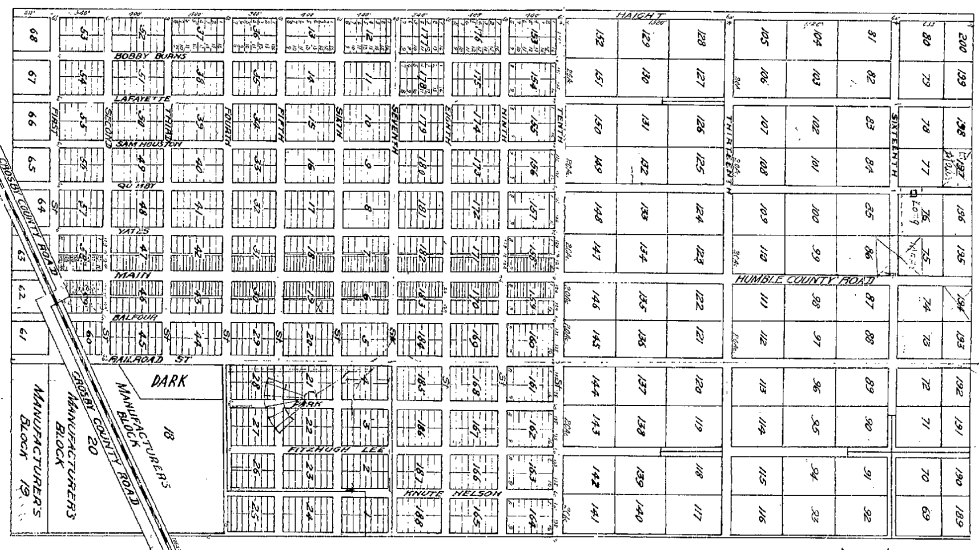

# MAP OF DUNN RIDGE

Being a subdivision of 120 Acres of land out of the South End of the J. Wade Survey, the same being located about 11 miles West of Houston County, Georgia.

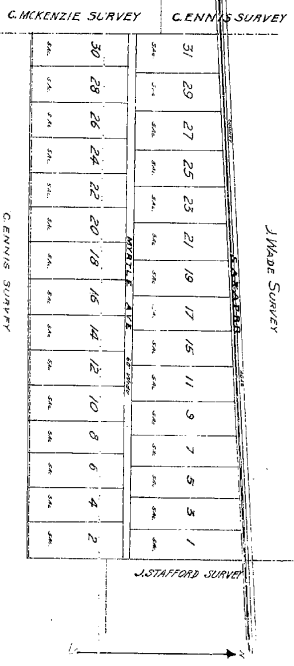

# REVISED MAP OF EAST HOUSTON

SHOWING TERMINALS OF EAST HOUSTON, TEXAS

The N. E. 1/4 of Section 10, Township 10 N., Range 10 E., County of Harris, Texas, containing 120 acres of land, was surveyed and subdivided into 120 lots, by J. Wade, on the 15th day of August, 1857, and the same were recorded in the public records of Harris County, Texas, in Book 1, page 10. The said survey and subdivision were approved by the Board of Commissioners of Harris County, Texas, on the 15th day of August, 1857, and the same were recorded in the public records of Harris County, Texas, in Book 1, page 10. The said survey and subdivision were approved by the Board of Commissioners of Harris County, Texas, on the 15th day of August, 1857, and the same were recorded in the public records of Harris County, Texas, in Book 1, page 10.

Reference is made to the original plat of the said land, as recorded in the public records of Harris County, Texas, in Book 1, page 10, and to the original plat of the said land, as recorded in the public records of Harris County, Texas, in Book 1, page 10.

Reference is made to the original plat of the said land, as recorded in the public records of Harris County, Texas, in Book 1, page 10, and to the original plat of the said land, as recorded in the public records of Harris County, Texas, in Book 1, page 10.

I hereby certify that I am the owner of the property shown above and I authorize the use of the same for the use of the public.

J. Wade, Jr.

The State of Texas, )  
County of Harris, )

Reference is made to the original plat of the said land, as recorded in the public records of Harris County, Texas, in Book 1, page 10, and to the original plat of the said land, as recorded in the public records of Harris County, Texas, in Book 1, page 10.

Reference is made to the original plat of the said land, as recorded in the public records of Harris County, Texas, in Book 1, page 10, and to the original plat of the said land, as recorded in the public records of Harris County, Texas, in Book 1, page 10.

NOTE:

USE THIS MAP FOR EAST HOUSTON ONLY

ALANI HOMES AT QUEENSLAND STREET 6-3-2022  
WEDGEFIELD ESTATES M699/523 2099 AC 6-1-2022

DURLEN DEN M701/210 2396 AC 10-5-2022  
WEDGEFIELD M699/516 2668 AC 1-25-2023  
WEDGEFIELD M706/513 4648 AC 1-25-2023

# MAP OF DUNNBRIDGE

Being a Subdivision of 750 Acres offed off the South East of the City of Houston, Texas, Survey the same being located about 11 miles East of the Harris County Seat of Houston.

J. Wade Sawyer

C. MCKENZIE SURVEY C. ENNIS SURVEY

31	29	27	25	23	21	19	17	15	11	9	7	5	3	1
30	28	26	24	22	20	18	16	14	12	10	8	6	4	2

I, J. Wade Sawyer, the owner of the property shown above and I declare the use of the above survey to be true and correct.

The State of Texas: Before me, a Notary Public, duly qualified in and for Harris County, Texas, in the County of Harris: This day personally appeared J. Wade Sawyer, the owner of the property shown above, and he acknowledged to me that he executed the foregoing instrument for the purposes and consideration therein expressed.

Given under my hand and seal of office, this 15th day of August, 1922.

Notary Public for Harris County, Texas.

EASTOVER ESTATES M699/512 17951 AC 09/20/2021

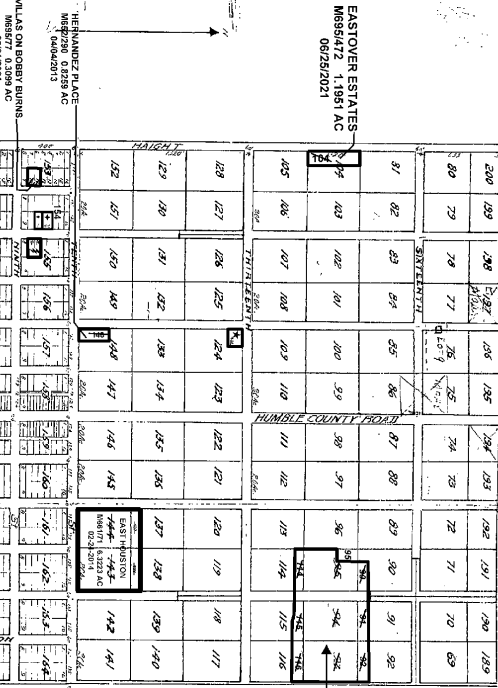

# EAST HOUSTON

REVISED MAP OF SHOWING TERMINALS OF EAST HOUSTON, TEXAS.

NEAR EAST DISTRIBUTION CENTER M698/904 29,147 AC 4-20-2022

I, J. Wade Sawyer, the owner of the property shown above and I declare the use of the above survey to be true and correct.

The State of Texas: Before me, a Notary Public, duly qualified in and for Harris County, Texas, in the County of Harris: This day personally appeared J. Wade Sawyer, the owner of the property shown above, and he acknowledged to me that he executed the foregoing instrument for the purposes and consideration therein expressed.

Given under my hand and seal of office, this 15th day of August, 1922.

Notary Public for Harris County, Texas.

I, J. Wade Sawyer, the owner of the property shown above and I declare the use of the above survey to be true and correct.

The State of Texas: Before me, a Notary Public, duly qualified in and for Harris County, Texas, in the County of Harris: This day personally appeared J. Wade Sawyer, the owner of the property shown above, and he acknowledged to me that he executed the foregoing instrument for the purposes and consideration therein expressed.

Given under my hand and seal of office, this 15th day of August, 1922.

Notary Public for Harris County, Texas.

CARRIED IN 114/41/78/1

NOTE:

USE THIS MAP FOR DUNNBRIDGE ONLY

# MAP OF DUNNBRIDGE

Being a Subdivision of 100 Acres of Land, 87 1/2 Acres Sold Pursuant to the 1st and 2nd Surveys of the same being located about 7 1/2 miles West of Houston, County of Harris, Texas.

WARRANTED  
 MRS. J. M. WARD  
 12-18-2016

J. M. WARD Survey

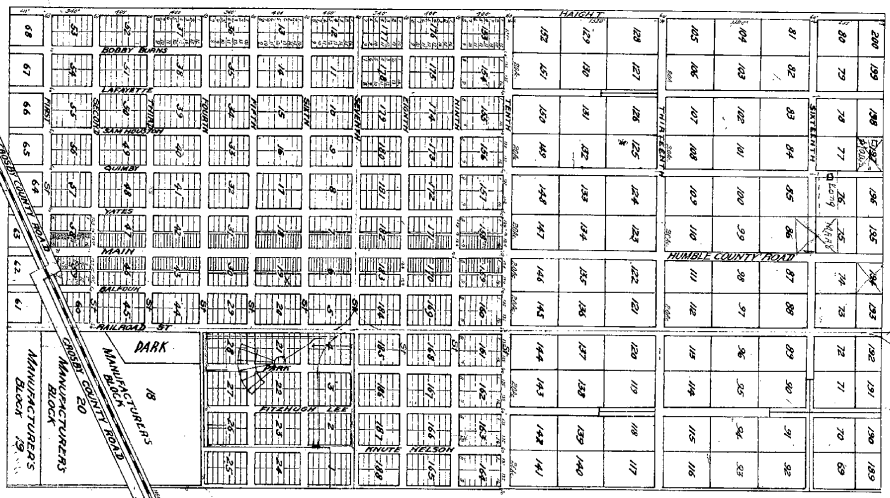
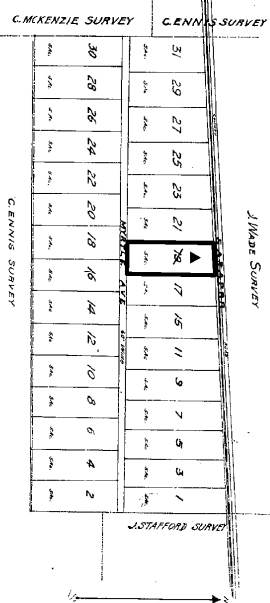

# MAP OF EAST HOUSTON

SHOWING TERMINALS OF EAST HOUSTON, TEXAS

This plat is a subdivision of 100 acres of land, 87 1/2 acres sold pursuant to the 1st and 2nd surveys of the same being located about 7 1/2 miles West of Houston, County of Harris, Texas. The same being located about 7 1/2 miles West of Houston, County of Harris, Texas. The same being located about 7 1/2 miles West of Houston, County of Harris, Texas.

This plat is a subdivision of 100 acres of land, 87 1/2 acres sold pursuant to the 1st and 2nd surveys of the same being located about 7 1/2 miles West of Houston, County of Harris, Texas. The same being located about 7 1/2 miles West of Houston, County of Harris, Texas. The same being located about 7 1/2 miles West of Houston, County of Harris, Texas.

This plat is a subdivision of 100 acres of land, 87 1/2 acres sold pursuant to the 1st and 2nd surveys of the same being located about 7 1/2 miles West of Houston, County of Harris, Texas. The same being located about 7 1/2 miles West of Houston, County of Harris, Texas. The same being located about 7 1/2 miles West of Houston, County of Harris, Texas.

This plat is a subdivision of 100 acres of land, 87 1/2 acres sold pursuant to the 1st and 2nd surveys of the same being located about 7 1/2 miles West of Houston, County of Harris, Texas. The same being located about 7 1/2 miles West of Houston, County of Harris, Texas. The same being located about 7 1/2 miles West of Houston, County of Harris, Texas.