

LOT 37

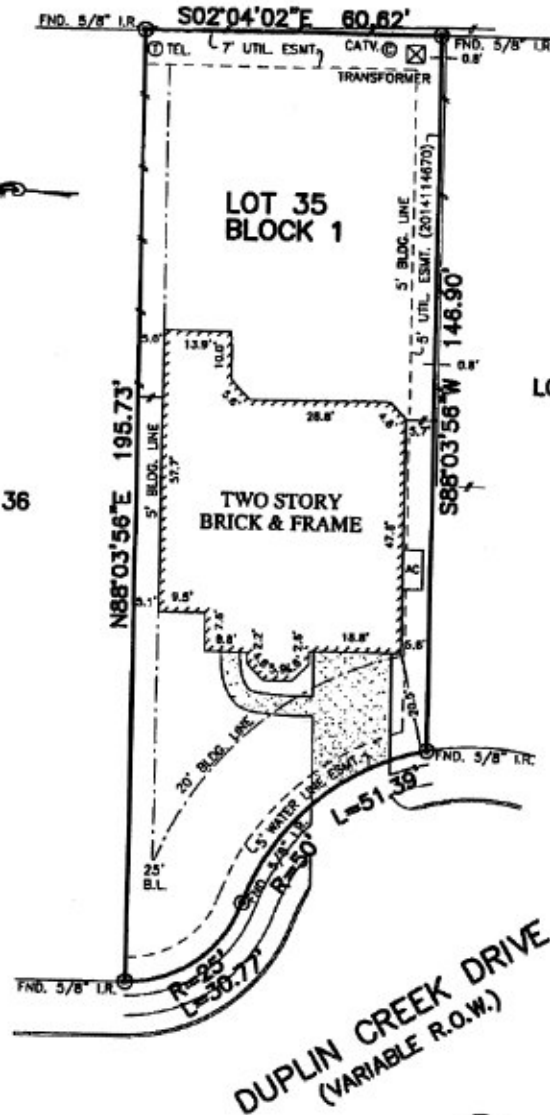

LOT 34

LOT 36

DUPLIN CREEK DRIVE  
(VARIABLE R.O.W.)

*Daniel J. Amyotte*

NOTES:

1. ALL BEARINGS SHOWN HEREON ARE BASED ON THE RECORDED PLAT.
2. SUBJECT TO APPLICABLE RESTRICTIVE COVENANTS LISTED IN ITEM No.1, SCHEDULE "B" OF TITLE COMMITMENT ISSUED BY WFG NATIONAL TITLE INSURANCE Co. UNDER G.F. No. 72-14683.

PLAT OF SURVEY  
SCALE: 1" = 30'

FLOOD MAP:  
THIS PROPERTY LIES IN ZONE "X"  
AS DEPICTED ON COMMUNITY PANEL  
No. 48157 C 0105 L, DATED: 04-02-14  
THIS INFORMATION IS BASED ON GRAPHIC PLOTTING.  
WE DO NOT ASSUME RESPONSIBILITY FOR EXACT  
DETERMINATION.

© 2015, ALLPOINTS SERVICES, CORP., All Rights Reserved. This original work is protected under copyright laws, Title 17 U.S. Code Sections 101 & 102. All violators will be prosecuted to the extent of the law. This survey is being provided solely for the use of the recipients and no license has been created, express or implied, to copy the survey except as is necessary in conjunction with the original transaction.

FOR: DANIEL J. AMYOTTE  
ADDRESS: 3431 DUPLIN  
CREEK DRIVE  
ALLPOINTS JOB #: WS98784 DM  
G.P.: 72-14683

LOT 35, BLOCK 1,  
CANYON LAKES AT CARDIFF RANCH, SECTION 5,  
PLAT NO. 20140092, PLAT RECORDS  
FORT BEND COUNTY, TEXAS



I HEREBY CERTIFY THAT THIS PLAT REPRESENTS THE  
RESULTS OF A SURVEY MADE ON THE GROUND, ON THE 7TH  
DAY OF OCTOBER, 2015.

*Steven P. Brister*

