

**GENERAL NOTES**

1. THIS PROPERTY IS SUBJECT TO ADDITIONAL EASEMENTS OR RESTRICTIONS OF RECORD.
2. CARTER AND CLARK SURVEYORS IS UNABLE TO WARRANT THE ACCURACY OF BOUNDARY INFORMATION, STRUCTURES, EASEMENTS, AND BUFFERS THAT ARE ILLUSTRATED ON THE SUBDIVISION PLAT.
3. UTILITY EASEMENT HAS NOT BEEN FIELD VERIFIED BY SURVEYOR. CONTACT UTILITY CONTRACTOR FOR LOCATION PRIOR TO CONSTRUCTION. (IF APPLICABLE)
4. THIS PLAT IS FOR EXCLUSIVE USE BY CLIENT. USE BY THIRD PARTIES IS AT THEIR OWN RISK.
5. DIMENSIONS FROM HOUSE TO PROPERTY LINES SHOULD NOT BE USED TO ESTABLISH FENCES.
6. THIS PLAT HAS BEEN CALCULATED FOR CLOSURE AND IS FOUND TO BE ACCURATE WITHIN ONE FOOT IN 1,000,000+ FEET.
7. THE FIELD DATA UPON WHICH THIS PLAT IS BASED HAS A CLOSURE PRECISION OF ONE FOOT IN 10,000 FEET AND AN ANGULAR ERROR OF 7 SECONDS PER ANGLE POINT AND WAS ADJUSTED USING THE COMPASS RULE.
8. EQUIPMENT USED: TOPCON APLI TOTAL ROBOTIC STATION.

ADDRESS: 18022 TRACE POINTE LANE  
 AREA: 6,250 S.F. ~ 0.14 ACRES  
 PLAT NO. 20140294  
 MFE: 97.50'

SCALE: 1" = 30'

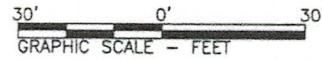

COMMON PRIVACY  
 FENCES CONSTRUCTED  
 BY BUILDER

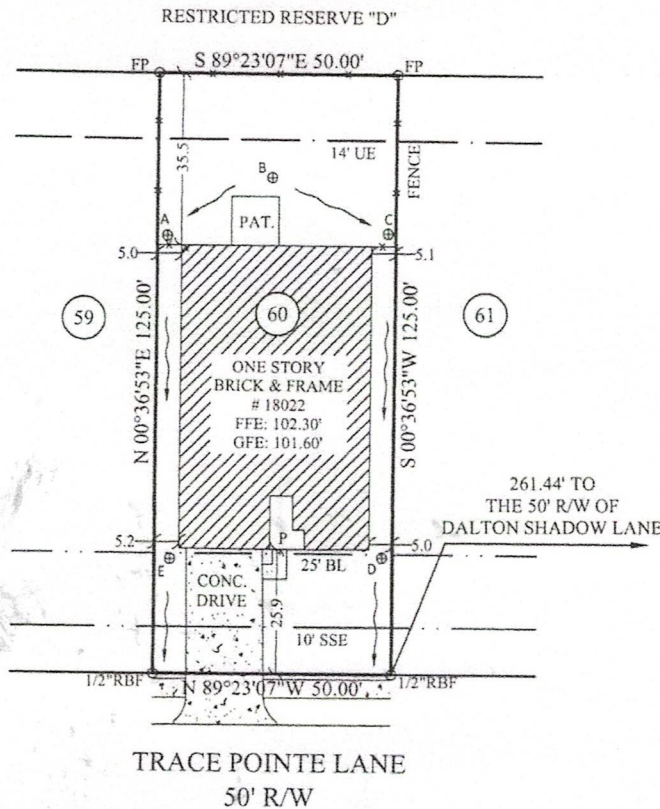

**ELEVATIONS:**

- A - 101.6'
- B - 101.1'
- C - 101.5'
- D - 100.8'
- E - 100.9'

**LEGEND:**

- FP - Fence Post
- PP - Power Pole
- P- - Power Line
- RBS - Rebar Set
- RBF - Rebar Found
- OTPF - Open Top Pipe Found
- CTPF - Crimp Top Pipe Found
- BL - Building Line
- DE - Drainage Easement
- PE - Perpetual Easement
- SSE - Sanitary Sewer Easement
- UE - Utility Easement
- WLE - Water Line Easement
- CPPE - Centerpoint Energy Easement
- CPE AE - Centerpoint Energy Aerial Easement
- X- Fence
- D- Drainage Easement
- S- Sewer Easement
- CB - Catch Basin
- R/W - Right of Way
- CONC - Concrete
- Dk - Deck
- P - Porch
- Pat - Patio
- S - Stoop

NOTE: BASE ELEVATION IS ASSUMED.  
 (FOR REFERENCE ONLY)

IN MY OPINION, THIS PLAT IS A CORRECT REPRESENTATION OF THE LAND PLATTED AND HAS BEEN PREPARED WITHIN THE MINIMUM STANDARDS AND REQUIREMENTS OF LAW.

**SURVEY FOR:**  
**DR HORTON**

SUBDIVISION: MISSION TRACE  
 LOT: 60 BLOCK: 1 SECTION: 1  
 A.M. CLOPPER SURVEY, A-152 &  
 H. ROGERS SURVEY, A-309  
 FORT BEND COUNTY, TEXAS  
 FIELD WORK DATE: 10/15/2015  
 2015100921 DRH

**CARTER & CLARK**  
**LAND SURVEYORS AND PLANNERS**

2780 Peachtree Industrial Boulevard  
 Duluth, GA 30097  
 Ph: 770.495.9793  
 Toll Free: 866.637.1048  
 www.carterandclark.com  
 FIRM LICENSE: 10193759

