

REGINA DRIVE
(60' ROW)

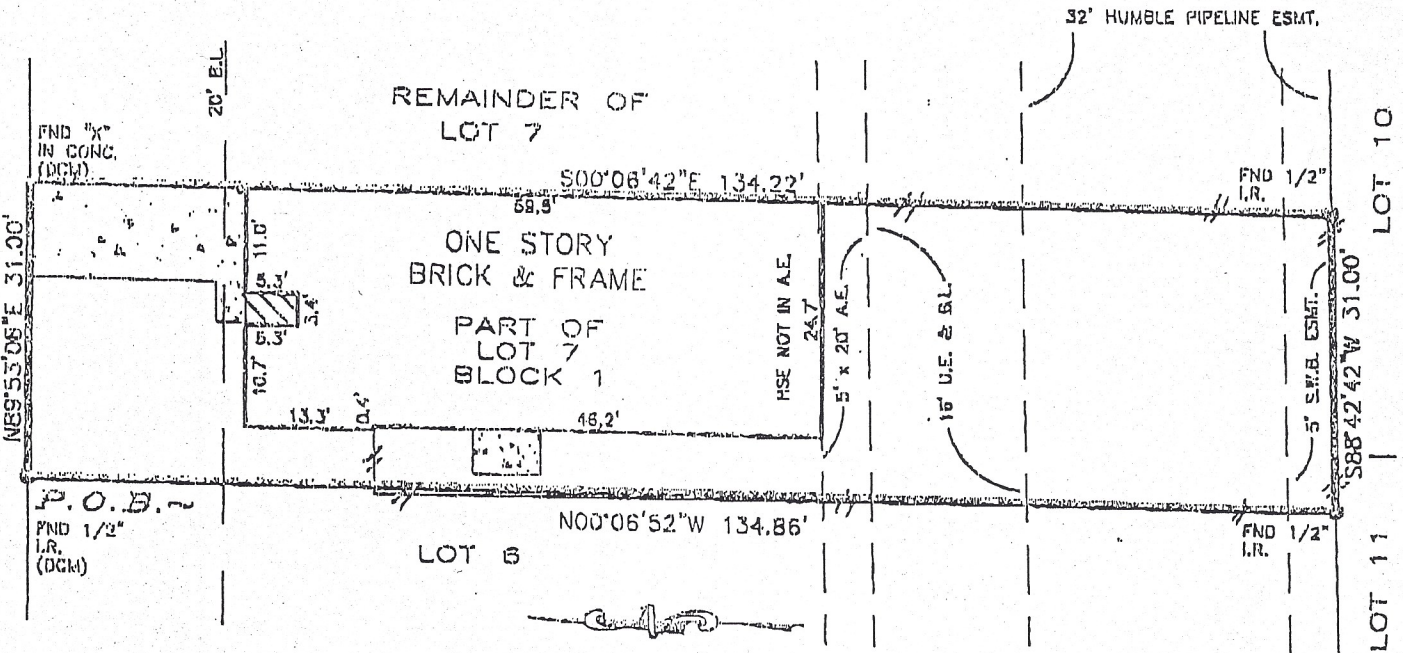

32' Humble Pipeline easement (2475/731 D.R.)
 Blanket easement for ingress/egress and maintenance,
 repairs and removal of public utilities (H561466)
 Blanket easement for encroachments created by
 existing and overlying of improvements (H561468)
 Agreement with H.L. & P. Company (6637707)
 5' Southwestern Bell Telephone Co. easement (G201849)
 Easings based on subdivision plat.
 Abstracting furnished by title co.

Jeanette G. Jansch
 JEANETTE G. JANSCH

Jeanette G. Jansch
 J.G.J.
 2.24.03

FLOOD PLAIN INFORMATION:
 ZONE: "X"
 PANEL: 48201C-0610.1
 DATE: 11-06-96
 G.F. NO.: 206-156439
 JOB NO.: 01003701
 SCALE: 1" = 20'

* BEING A PART OF LOT NO. 7, BLOCK NO. 1, AKA A PART OF LOT 7 AT 15907 REGINA DRIVE
 Purchaser: JEANETTE G. JANSCH
 Address: 15907 REGINA DRIVE, HOUSTON TEXAS 77084
 Lot # _____ Block 1 Sec. --
 Survey _____
 Area _____
 Subd: BEAR CREEK NORTHWEST
 Vol. 397 Pg. 55 M.R. HARRIS COUNTY, TEXAS

To FIRST AMERICAN TITLE COMPANY, MORTGAGE EDGE CORP.

The undersigned does hereby certify that this survey was this day made, on the ground of the property, legally described hereon
 and correct; and that there are no discrepancies, conflicts, shortages in area, boundary line conflicts, visible encroachments,
 overlapping of improvements, easements or apparent rights-of-way, except as shown hereon, and said property has access to and
 from dedicated roadway, except as shown hereon.
 This document is copyright protected with a production date as delineated below.

Dated this 18th day of JANUARY 2001
 ROBERT A. LAPLANT SURVEYORS, INC.
 17150 BUTTE CREEK #220 HOUSTON, TEXAS 77055
 (281) 440-8890 FAX 440-8510

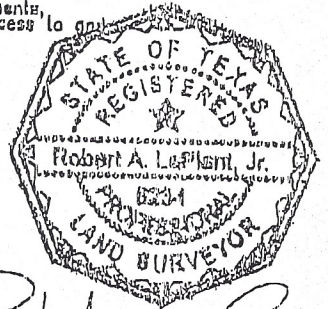

Feb. 18. 2003 11:39AM