



stewart
SURVEYING
KELLILUOTTE
979.836.3111



PRECISION
SURVEYORS

281-458-1536 FAX 281-458-1497
400 WINDMILL CREEK DRIVE, FORT WORTH, TEXAS 76109
1-800-4-A-SURVEY
WWW.PRECISIONSURVEYORS.COM
310-828-4041 FAX 210-828-1535
400 WINDMILL CREEK DRIVE, FORT WORTH, TEXAS 76109
7500 W. LOOP #170 SUITE 400 SAN ANGELO, TEXAS 76901
7500 W. LOOP #170 SUITE 400 SAN ANGELO, TEXAS 76901

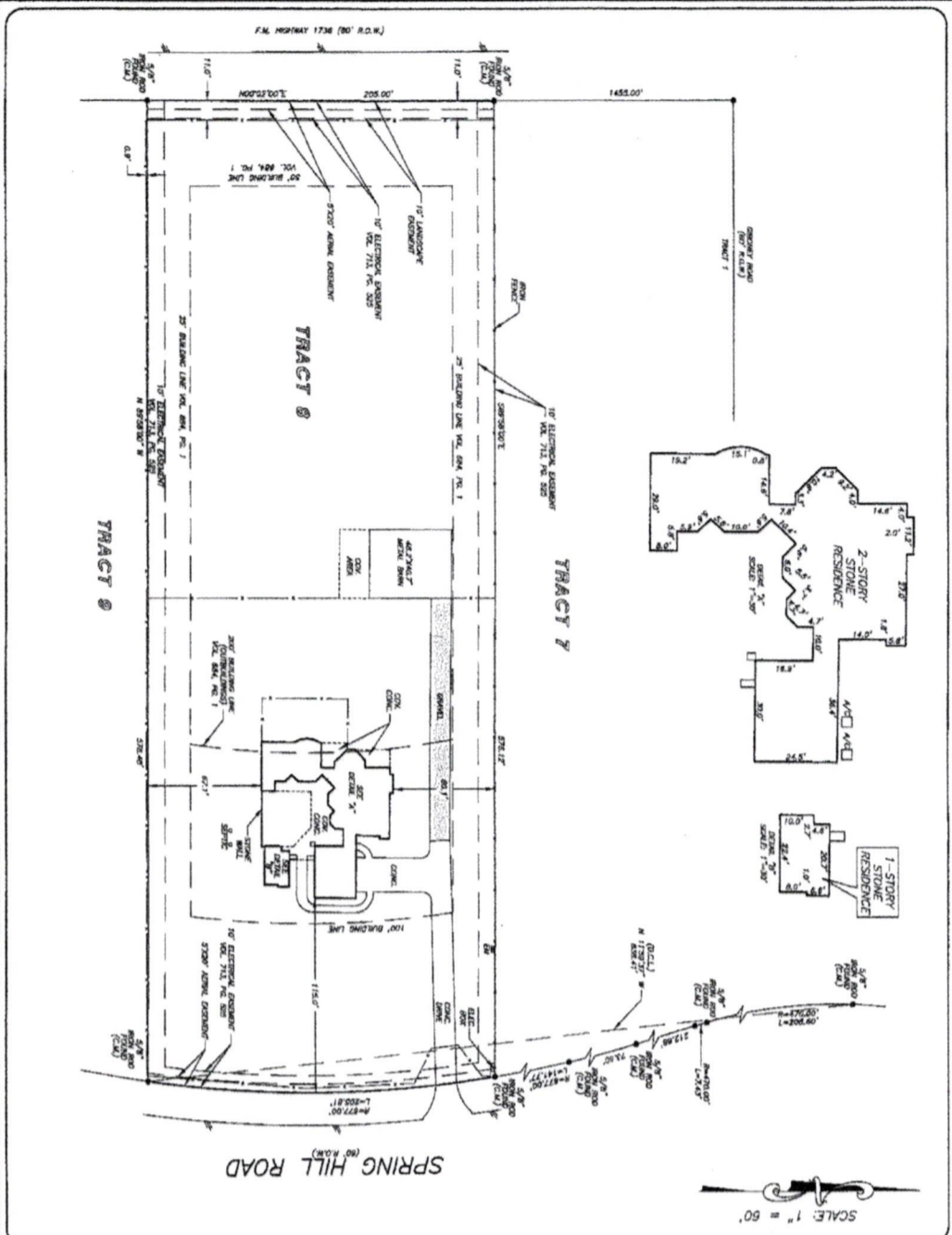

OF NO. 134733089 STEWART TITLE
ADDRESS: 27521 SPRING HILL ROAD
HEWITSON, TEXAS 77445
BORROWER: DEREK TODD JOLLY AND
TRACY MARIE JOLLY

TRACT 8
SPRING HILL FARMS
ACCORDING TO THE MAP OR PLAT THEREOF RECORDED
IN VOLUME 827, PAGE 230 OF THE OFFICIAL PUBLIC
RECORDS OF WALLER COUNTY, TEXAS

NOTE: LOT'S BOUNDARY LINE HAS BEEN SHOWN SUBJECT ACCESS TO STATE HIGHWAY
FOR VOL. 827, PG. 230 OF PUBLIC RECORDS.



THIS PROPERTY PLAT WAS PREPARED BY
JAMES P. McCLAIN, SURVEYOR, LICENSE NO. 35911
AND JOHN L. McCLAIN, SURVEYOR, LICENSE NO. 35912
ON 08/11/2012.
A RESURVEYING MEASUREMENT
WAS TAKEN ON THE SOUTH
BOUNDARY LINE OF THIS PROPERTY
ON 08/11/2012.
THE PROPERTY PLAT WAS PREPARED BY
JAMES P. McCLAIN, SURVEYOR, LICENSE NO. 35911
AND JOHN L. McCLAIN, SURVEYOR, LICENSE NO. 35912
ON 08/11/2012.
A RESURVEYING MEASUREMENT
WAS TAKEN ON THE SOUTH
BOUNDARY LINE OF THIS PROPERTY
ON 08/11/2012.

