

**Limited Warranty #34467277**

Congratulations, your Limited Warranty registration was successfully submitted.

Please retain Proof of Purchase for your Product(s) (i.e., invoice) to verify limited warranty for any future claims.

For complete Limited Warranty terms and conditions, please refer to the Limited Warranty document that accompanied your product(s) or contact your installing dealer for assistance.

Registrations completed on or after August 1, 2011:

A transfer option is available for a \$99 fee provided the limited warranty transfer is complete and the transfer fee is paid in full within ninety (90) days from the date of closing on the sale of the residence. The subsequent purchaser will retain either: (1) the balance of the base limited warranty term, if any, as measured from the Commencement Date; or (2) if the Product(s) was registered in accordance with the terms, the balance of the registered limited warranty term as measured from the Commencement Date. Transferability restrictions may vary by state. Please check the limited warranty document that accompanied your Product(s) for details.

Installation Information:

John Sturrock  
2122 S Fountain Valley Dr  
Missouri City, TX 77459-3643  
(281) 731-0755  
aquariushomesvc@aol.com

Dealer Information:

Aquarius Home Service  
281-561-8400  
aquariushomesvc@aol.com

**UPSTAIRS**

**FURNACE (Model# S8B1B060M4PSCAA) (Serial# 22274PSMJG) (Residential Extended)**  
Heat Exchanger : Term End Date is 12/29/2042 (20 Years)

Functional Parts : Term End Date is 12/29/2032 (10 Years)

Registration Customer Service Number 1-855-260-2975

Zaid  
2819029497

2/13/24

rough

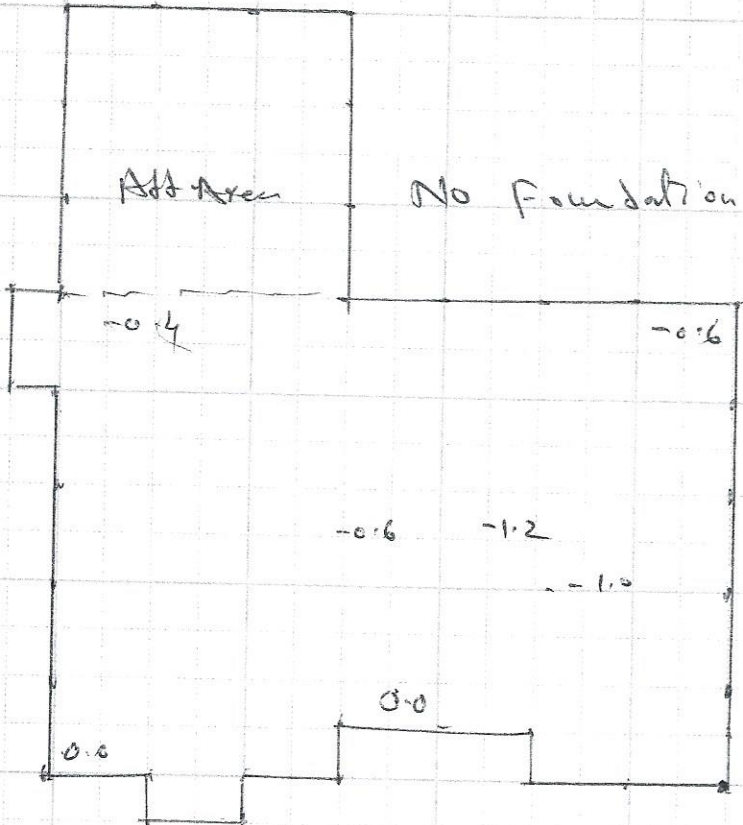

No Foundation Issues at this time  
2/13/2024

ALLIED FOUNDATION SPECIALIST, INC.  
ALLIED PLUMBING LLC  
MPL LIC #39626

4906 Luella Ave. • Deer Park, TX 77536  
Ph. 281-479-5247  
Fax 281-476-4760

Texas State Board of Plumbing Examiners  
929 E. 41<sup>st</sup> St. Austin, TX 78751 • 612.936.5200

NAME John Sturrock  
ADDRESS 2122 S. Fountain Valley Dr  
CITY ZIP M.C. 77459  
HOME # \_\_\_\_\_  
WORK # \_\_\_\_\_  
CELL # 281-731-0755  
EMAIL Jmst2122@hotmail.com

NO. OF PIERS \_\_\_\_\_  
BREAKOUTS \_\_\_\_\_  
KEY MAP \_\_\_\_\_  
COST OF JOB \_\_\_\_\_  
CHECK   
CREDIT CARD