

MAP OR PLAT RECORDED IN F.C. 636208 HARRIS COUNTY MAP RECORDS.

This original work is protected under Copyright Laws, Title 17 United States Code 101 and 102. All violators will be prosecuted to the fullest extent of the law. This survey is being provided solely for the use of the recipients named herein, and no license has been created, express or implied, to copy the survey except as is necessary in conjunction with the original transaction, which shall take place within thirty (30) days from the date adjacent to the signature line hereon.

Bearings based on recorded plat. Found or set iron rods at all corners.

Agreement for underground electric service with H.L.&P./RELIANT ENERGY/CENTERPOINT ENERGY as recorded under Clerk's File No. 20110109120.

This Tract Does Not Lie Within The 100 Year Flood Plain According To FEMA Map No. 48201C0070 L Dated 6/18/07 Zone X  
 Warning: Use This Flood Information At Your Own Risk.  
 Lot subject to restrictions F.C. 636208 of the Map Records and under Clerk's File No. V691732, 20070054162, 20070365034, 20070576118, 20090046719, 20090586421, 20090586422, 20100411385, 20100513167, 20110053966, 20110083084 and 20100513649.

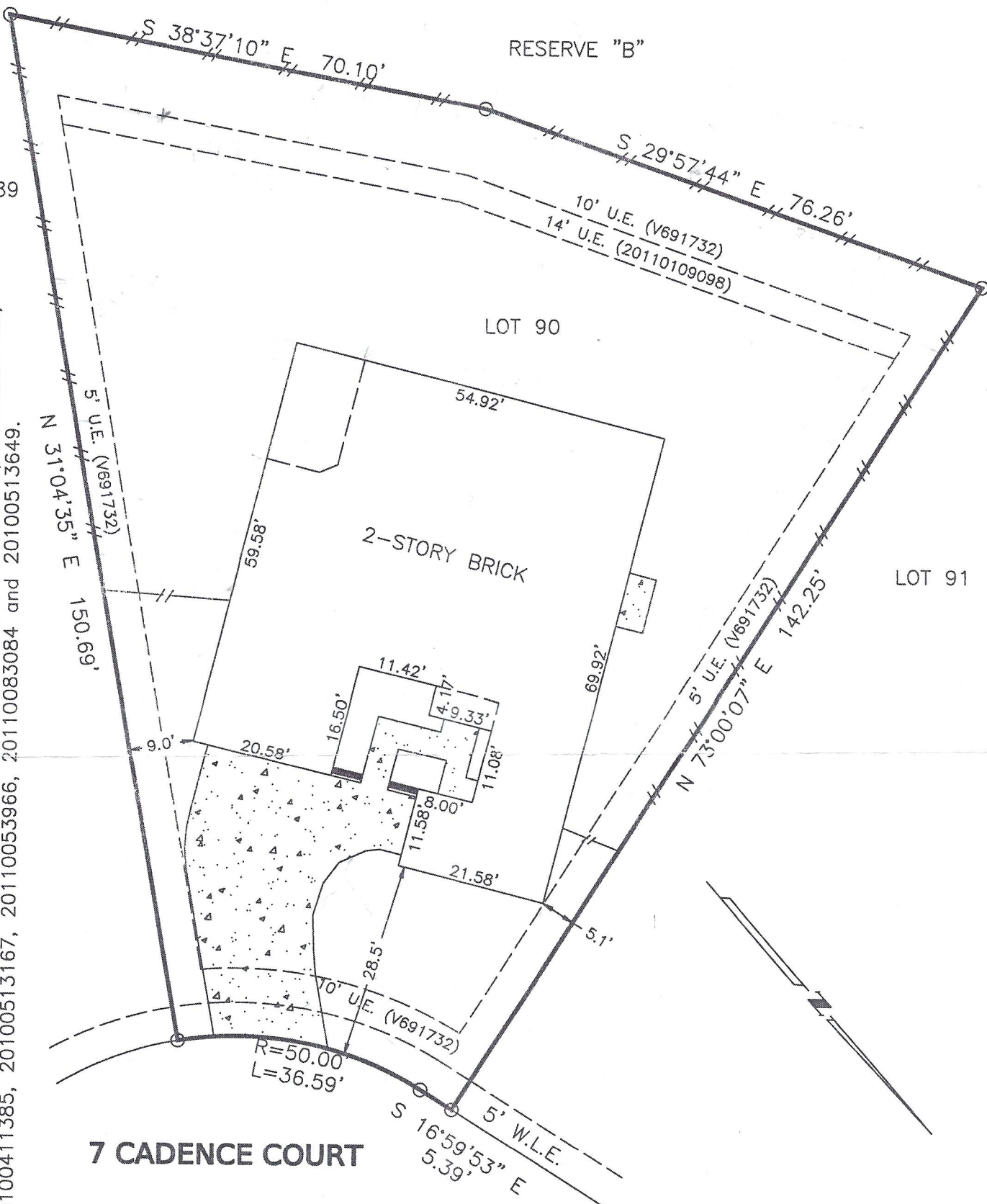

SURVEY  
 LOT 90, BLOCK 1, WOODLANDS VILLAGE OF CREEKSIDE PARK  
 SECTION 18, HARRIS COUNTY, TEXAS

Scale: 1=20'  
 Date: 11/7/11  
 Revised: 11/15/11  
 Survey By: B.S.  
 Drawn By:  
 For: North American Title  
 GF# 14628-11-00659  
 Purchaser:  
 Mark Turner &  
 Sigitia Turner  
 Job No. 50767

THIS PLAT IS AN ACCURATE REPRESENTATION OF THAT  
 SURVEY MADE ON THE GROUND UNDER MY SUPERVISION.  
 THERE ARE NO APPARENT ENCROACHMENTS OR CONFLICTS  
 ACROSS PROPERTY LINES AT THE TIME OF THIS SURVEY,  
 EXCEPT AS SHOWN HEREON.

*Billy L. Shanks*

BILLY L. SHANKS R.P.L.S. #1821

BILLY L. SHANKS

1414 WAVECREST LN.  
 HOUSTON, TEXAS 77062

281-488-1486  
 FAX 281-488-5526