

FOREST TIMBERS

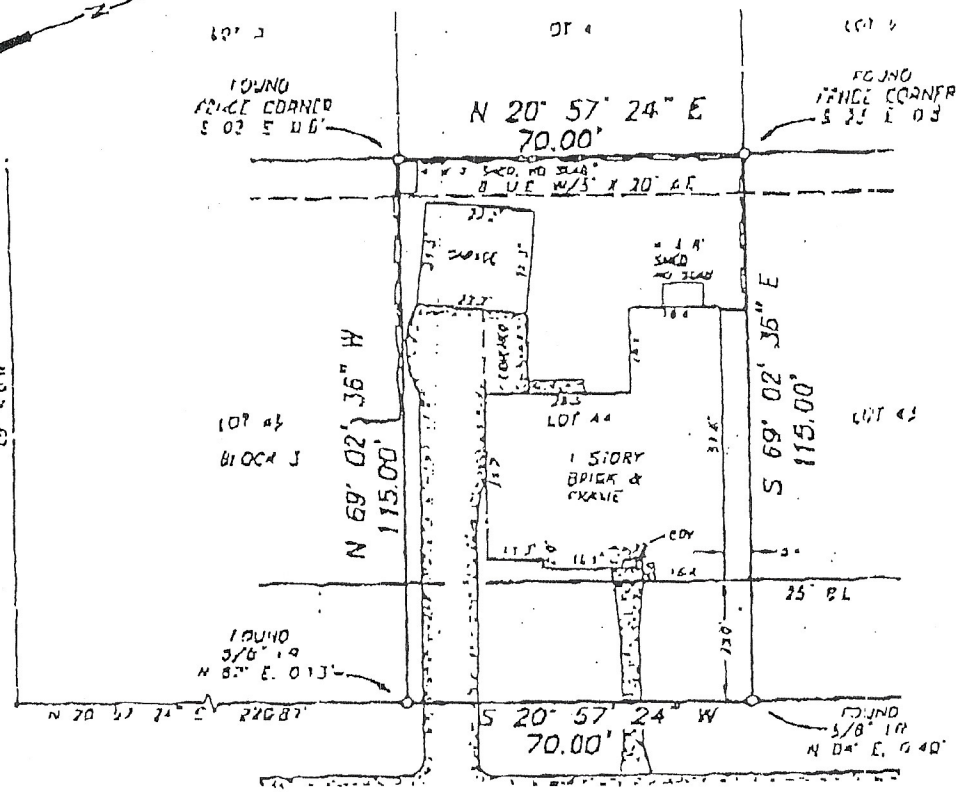

\*  
Eric  
Kellum  
\*

ALINWOOD DRIVE  
S 20° 57' 24" W 70.00'

Eric Kellum  
Grace Kellum

- 1) THE SURVEY WAS MADE ON THE GROUND AND SUBSTANTIALLY COMPLIES WITH THE CURRENT TEXAS SOCIETY OF PROFESSIONAL SURVEYORS STANDARDS AND SPECIFICATIONS FOR A CATEGORY 1A, CONDOMINIUM SURVEY
- 2) THE SURVEY WAS MADE ON THE GROUND AND SUBSTANTIALLY COMPLIES WITH THE CURRENT TEXAS SOCIETY OF PROFESSIONAL SURVEYORS STANDARDS AND SPECIFICATIONS FOR A CATEGORY 1A, CONDOMINIUM SURVEY
- 3) THE SURVEY WAS MADE ON THE GROUND AND SUBSTANTIALLY COMPLIES WITH THE CURRENT TEXAS SOCIETY OF PROFESSIONAL SURVEYORS STANDARDS AND SPECIFICATIONS FOR A CATEGORY 1A, CONDOMINIUM SURVEY
- 4) THE SURVEY WAS MADE ON THE GROUND AND SUBSTANTIALLY COMPLIES WITH THE CURRENT TEXAS SOCIETY OF PROFESSIONAL SURVEYORS STANDARDS AND SPECIFICATIONS FOR A CATEGORY 1A, CONDOMINIUM SURVEY
- 5) THE SURVEY WAS MADE ON THE GROUND AND SUBSTANTIALLY COMPLIES WITH THE CURRENT TEXAS SOCIETY OF PROFESSIONAL SURVEYORS STANDARDS AND SPECIFICATIONS FOR A CATEGORY 1A, CONDOMINIUM SURVEY
- 6) THE SURVEY WAS MADE ON THE GROUND AND SUBSTANTIALLY COMPLIES WITH THE CURRENT TEXAS SOCIETY OF PROFESSIONAL SURVEYORS STANDARDS AND SPECIFICATIONS FOR A CATEGORY 1A, CONDOMINIUM SURVEY
- 7) THE SURVEY WAS MADE ON THE GROUND AND SUBSTANTIALLY COMPLIES WITH THE CURRENT TEXAS SOCIETY OF PROFESSIONAL SURVEYORS STANDARDS AND SPECIFICATIONS FOR A CATEGORY 1A, CONDOMINIUM SURVEY
- 8) THE SURVEY WAS MADE ON THE GROUND AND SUBSTANTIALLY COMPLIES WITH THE CURRENT TEXAS SOCIETY OF PROFESSIONAL SURVEYORS STANDARDS AND SPECIFICATIONS FOR A CATEGORY 1A, CONDOMINIUM SURVEY
- 9) THE SURVEY WAS MADE ON THE GROUND AND SUBSTANTIALLY COMPLIES WITH THE CURRENT TEXAS SOCIETY OF PROFESSIONAL SURVEYORS STANDARDS AND SPECIFICATIONS FOR A CATEGORY 1A, CONDOMINIUM SURVEY
- 10) THE SURVEY WAS MADE ON THE GROUND AND SUBSTANTIALLY COMPLIES WITH THE CURRENT TEXAS SOCIETY OF PROFESSIONAL SURVEYORS STANDARDS AND SPECIFICATIONS FOR A CATEGORY 1A, CONDOMINIUM SURVEY

THIS SURVEY WAS MADE ON THE GROUND AND SUBSTANTIALLY COMPLIES WITH THE CURRENT TEXAS SOCIETY OF PROFESSIONAL SURVEYORS STANDARDS AND SPECIFICATIONS FOR A CATEGORY 1A, CONDOMINIUM SURVEY

DETAILED SURVEY PREPARED FOR ERIC KELLUM AND GRACE KELLUM

DESCRIPTION OF PROPERTY: 1951E ALINWOOD DRIVE, LOT 44, BLOCK J, PARTS OF ATASCOCITA SECTION ONE RECORDED IN VOLUME 223 PAGE 101 OF THE MAP RECORDS OF HARRIS COUNTY, TEXAS

H.S.C. SURVEYING, INC P.O. BOX 1374 HUMBLE, TEXAS 77347 281-446-5101	THIS SURVEY WAS PERFORMED ON THE GROUND ON 8-8-2007 AND SUBSTANTIALLY COMPLIES WITH THE CURRENT TEXAS SOCIETY OF PROFESSIONAL SURVEYORS STANDARDS AND SPECIFICATIONS FOR A CATEGORY 1A, CONDOMINIUM SURVEY
---	--

TITLE	112-511203
DATE	8-8-2007
SCALE	1" = 10'
JOB NO	02-177

D.R. HELMUTS  
REGISTERED PROFESSIONAL LAND SURVEYOR  
NO. 3674

SURVEY IS VALID ONLY IF RECEIVING PRINT HAS ORIGINAL SEAL IN IT

Eric Kellum Grace Kellum

80-50-01 08-05-08

08-14-10