

FIELD DATA SERVICE, INC.
 2307 BRISTOL BAND
 KATY, TEXAS 77450
 PHONE 281-351-7153

1" = 40'

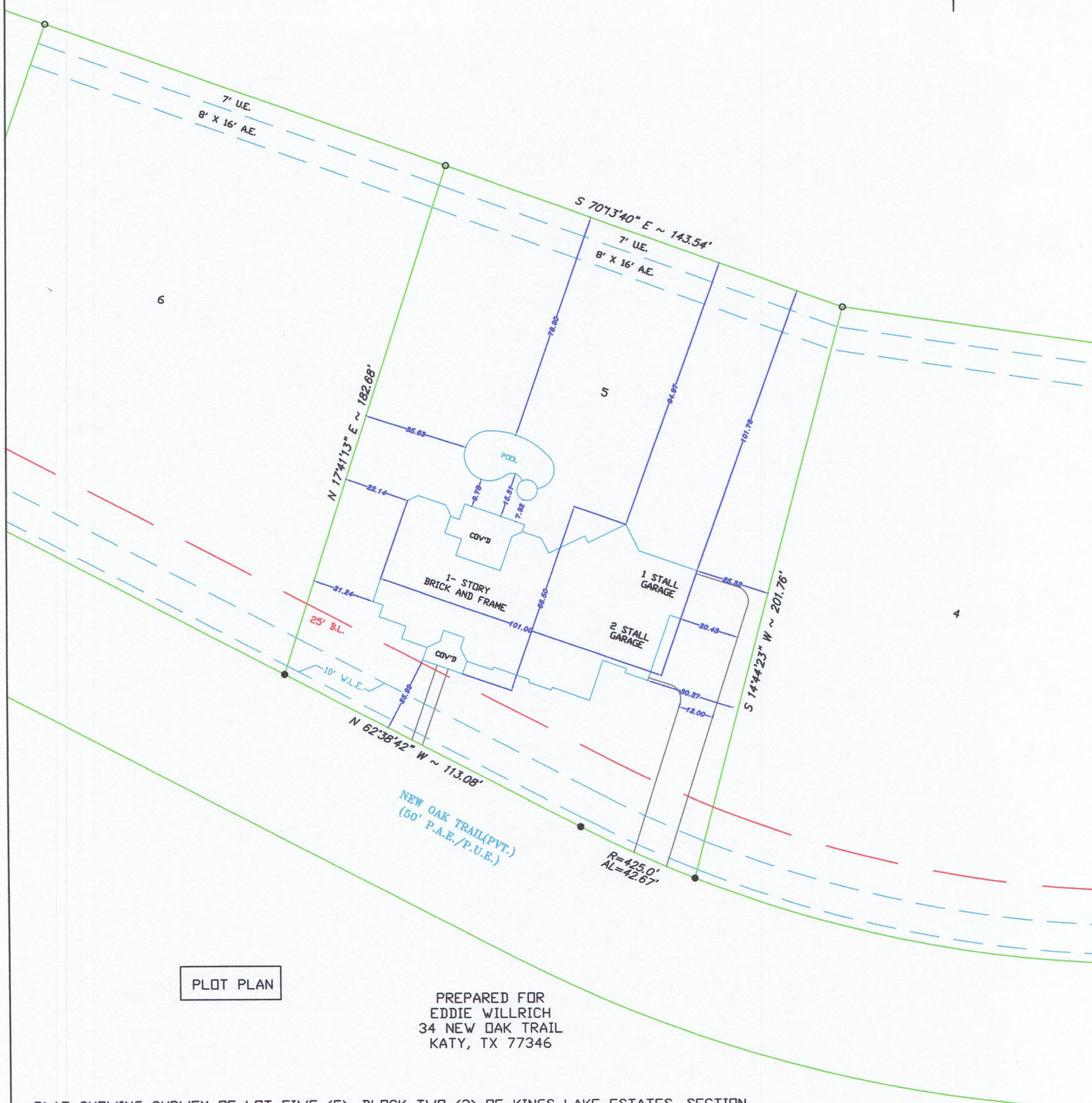

- B.L. = BUILDING LINE.
- S.B.L. = SET BACK LINE.
- = FOUND 5/8" IRON ROD WITH A PLASTIC CAP UNLESS OTHERWISE NOTED.
- // = WOOD FENCE
- PP = POWER POLE
- C.C. = COVERED CONCRETE



PLOT PLAN

PREPARED FOR
 EDDIE WILLRICH
 34 NEW OAK TRAIL
 KATY, TX 77346

PLAT SHOWING SURVEY OF LOT FIVE (5), BLOCK TWO (2) OF KINGS LAKE ESTATES, SECTION FIVE(5), A SUBDIVISION OF 30.18 ACRES OF LAND OF THE WILLIAM VICKINS SURVEY, A-322 HARRIS COUNTY, TEXAS.

ALL BEARINGS, COORDINATES AND ELEVATIONS ARE BASED ON LEICA SMARTNET RTK (NAD 83 (CORS 96) 2001 EPOC (ADJ.)), SOUTH CENTRAL ZONE, TO CONVERT THE SURFACE DISTANCE TO GRID DISTANCE, MULTIPLY BY A COMBINATION SCALE FACTOR OF 0.999951143.

THIS SURVEY WAS PERFORMED WITHOUT THE BENEFIT OF A CURRENT TITLE OPINION AND IS SUBJECT TO ANY FACTS A FULL AND ACCURATE TITLE SEARCH MAY DISCLOSE. ALL EASEMENTS, BUILDING LINES, ZONING SETBACKS, RESTRICTIONS AND COVENANTS OF RECORD MAY NOT BE SHOWN. SURVEYOR HAS NOT REVIEWED RESTRICTIVE COVENTS.

ACCORDING TO THE FLOOD INSURANCE RATE MAP FOR GALVESTON & HARRIS COUNTIES, TEXAS, MAP NUMBER 48201C0320 L; DATED JUNE 18, 2007, SHOWS THIS LOT TO BE IN ZONE "X" AN AREA DETERMINED TO BE OUTSIDE THE 0.2% ANNUAL CHANCE FLOODPLAIN.

I HEREBY CERTIFY THAT THIS SURVEY SUBSTANTIALLY COMPLIES WITH THE CURRENT TEXAS SOCIETY OF PROFESSIONAL SURVEYORS STANDARDS AND SPECIFICATIONS FOR A CATEGORY IA, CONDITION III SURVEY.

Mark S. Brown
 MARK S. BROWN
 PROFESSIONAL LAND SURVEYOR
 TEXAS REGISTRATION NUMBER 5553
 DATED: SEPTEMBER 16, 2011

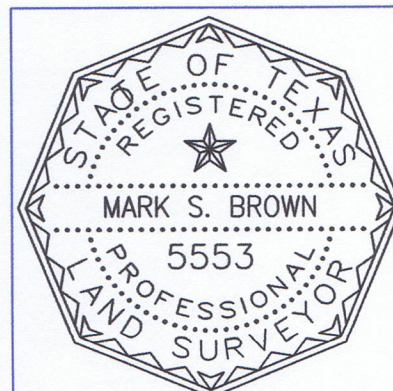

GF NUMBER:
 JOB NUMBER: 2011-109