

THE WOODLANDS LAND DEVELOPMENT CO.
(F.N. 5578551)

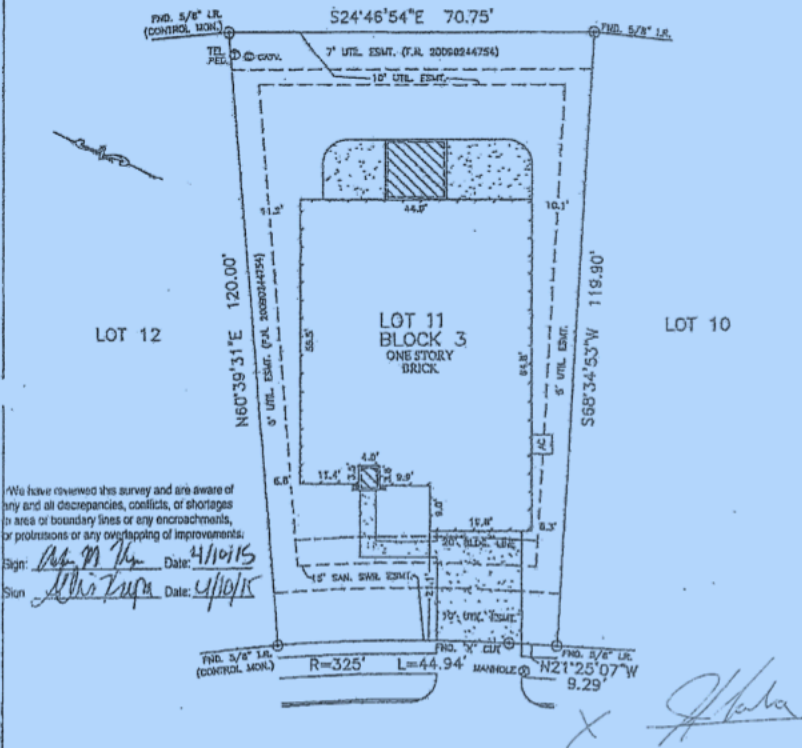

We have reviewed this survey and are aware of any and all discrepancies, conflicts, or shortages in area or boundary lines or any encroachments, or protrusions or any overlapping of improvements.
 Sign: *Ted Metcalf* Date: 4/10/15
 Sign: *Alisa Cordeiro* Date: 4/10/15

EAST HERITAGE MILL CIRCLE
(50' R.O.W.)

NOTES:

1. ALL BEARINGS SHOWN HEREON ARE BASED ON THE RECORDED PLAT.
2. SUBJECT TO RESTRICTIONS AS SET FORTH IN FILM CODE No. 628298 & F.N. 5245981, 20090139876, 20090180840 & 2010041305.
3. UTILITY EASEMENTS (10' FRONT/BACK & 5' SIDES) PER C.F. No. 25160411325.

FLOOD MAP:
 THIS PROPERTY LIES IN ZONE "X" SHADED AS DEDICATED ON COMMUNITY PANEL No. 48301C 0570 L, DATED: 06-18-07
 THIS INFORMATION IS BASED ON GRAPHIC FLOODING. WE DO NOT ASSUME LIABILITY FOR EXACT DETERMINATION

PLAT OF SURVEY
 SCALE: 1" = 20'

© 2011, ALIPOINTS SERVICES, LLP. All Rights Reserved. This original plat is protected under copyright laws. This is U.S. Coast Section 101 & 102. All violators will be prosecuted to the extent of the law. This survey is being provided solely for the use of the recipients and no license has been created, express or implied, to copy the survey except as is necessary in connection with the original transaction.

FOR: TED METCALP
 ADDRESS: 90 EAST HERITAGE MILL CIRCLE
 BEAZER JOB # 9001-2311
 ALLPOINTS JOB #: DR24776 .JF
 : 7399-11-1056 (TATCO)

LOT 11, BLOCK 3,
 THE WOODLANDS CREEKSIDE PARK WEST, SEC. 2,
 FILM CODE No. 628298, MAP RECORDS,
 HARRIS COUNTY, TEXAS

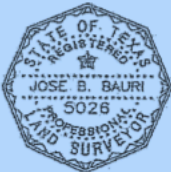

I HEREBY CERTIFY THAT THIS PLAT REPRESENTS THE RESULTS OF A SURVEY MADE ON THE GROUND, ON THE 26TH DAY OF JANUARY, 2011.

José B. Bauri



ALLPOINTS SERVICES CORP.
 MICRO: 713-458-7397
 FAX: 713-423-1851