

C. C. GIVENS SURVEY
A - 48
WASHINGTON COUNTY, TEXAS

AMENDED
FINAL PLAT OF
RANDLE HILL ESTATES
C. C. GIVENS SURVEY
Abstract No. 48,
Washington County, Texas

0 200 400

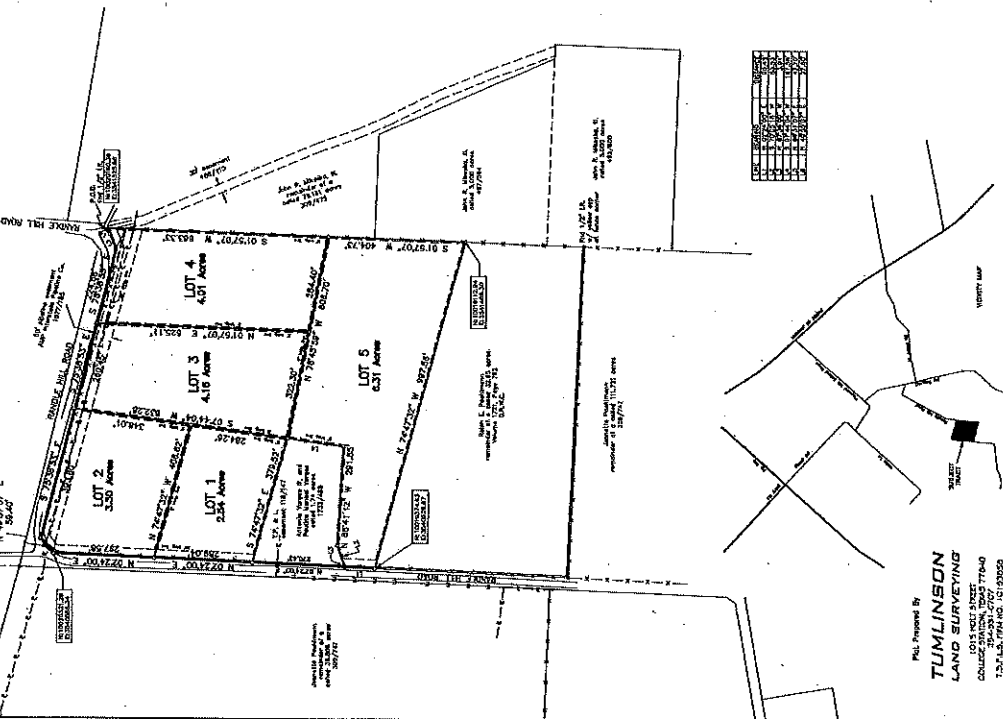

20.32 acres total
LOT 1 = 2.56 ACRES
LOT 2 = 3.30 ACRES
LOT 3 = 4.16 ACRES
LOT 4 = 4.91 ACRES
LOT 5 = 6.31 ACRES

THE STATE OF TEXAS
COUNTY OF WASHINGTON
I, the undersigned, Clerk of the County Court of Washington County, Texas, do hereby certify that the within and foregoing plat of the C. C. Givens Survey, Abstract No. 48, is a true and correct copy of the original as filed in my office, and that the same has been duly recorded in the Public Record Office of said County, Texas, on this 10th day of May, 2020, at 10:44 o'clock AM. My Commission Expires January 22, 2022.

By: *Gregory A. McLean*
Clerk of the County Court
Washington County, Texas

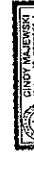

By: *Gregory A. McLean*
Clerk of the County Court
Washington County, Texas

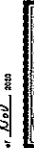

RD SD

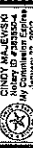

By: *Gregory A. McLean*
Clerk of the County Court
Washington County, Texas

By: *Gregory A. McLean*
Clerk of the County Court
Washington County, Texas

By: *Gregory A. McLean*
Clerk of the County Court
Washington County, Texas

By: *Gregory A. McLean*
Clerk of the County Court
Washington County, Texas

By: *Gregory A. McLean*
Clerk of the County Court
Washington County, Texas



By: *Gregory A. McLean*
Clerk of the County Court
Washington County, Texas

File Prepared By
TUMLINSON
LAND SURVEYING
1015 1901 STREET
DALLAS, TEXAS 75201
737.452.1974 FAX 737.452.1900