

SCALE 1" = 70'

11.4428 ACRES
SITUATED IN THE ROBIN
GEORGE SURVEY, A-469
MONTGOMERY COUNTY, TEXAS
(SEE ATTACHED METES AND BOUNDS DESCRIPTION)

SEE ATTACHED METES AND BOUNDS DESCRIPTION

PRECISION SURVEYORS
 PROFESSIONAL SURVEYORS
 1100 UNIVERSITY BLVD., SUITE 100
 HOUSTON, TEXAS 77002
 PHONE NO. 713-865-1100
 FAX NO. 713-865-1101
 LICENSE NO. 100615



DRAWN BY: MM

GF NO. 1619607 STEWART TITLE
ADDRESS: 22535 MAGNOLIA HILLS DRIVE
MAGNOLIA, TEXAS 77354
BORROWER: DAVID R. GROPPPELL AND
SHAREN R. GROPPPELL

THIS PROPERTY DOES NOT LIE WITHIN THE
100 YEAR FLOOD PLAIN AS ESTABLISHED
BY THE U.S. DEPT. OF HOUSING & URBAN
DEVELOPMENT, COMMUNITY/PANEL NO. 48339C (0480) G
MAP REVISION: 08/18/2014

PRECISION SURVEYORS
1100 UNIVERSITY BLVD., SUITE 100
HOUSTON, TEXAS 77002
PHONE NO. 713-865-1100
FAX NO. 713-865-1101
LICENSE NO. 100615

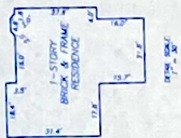
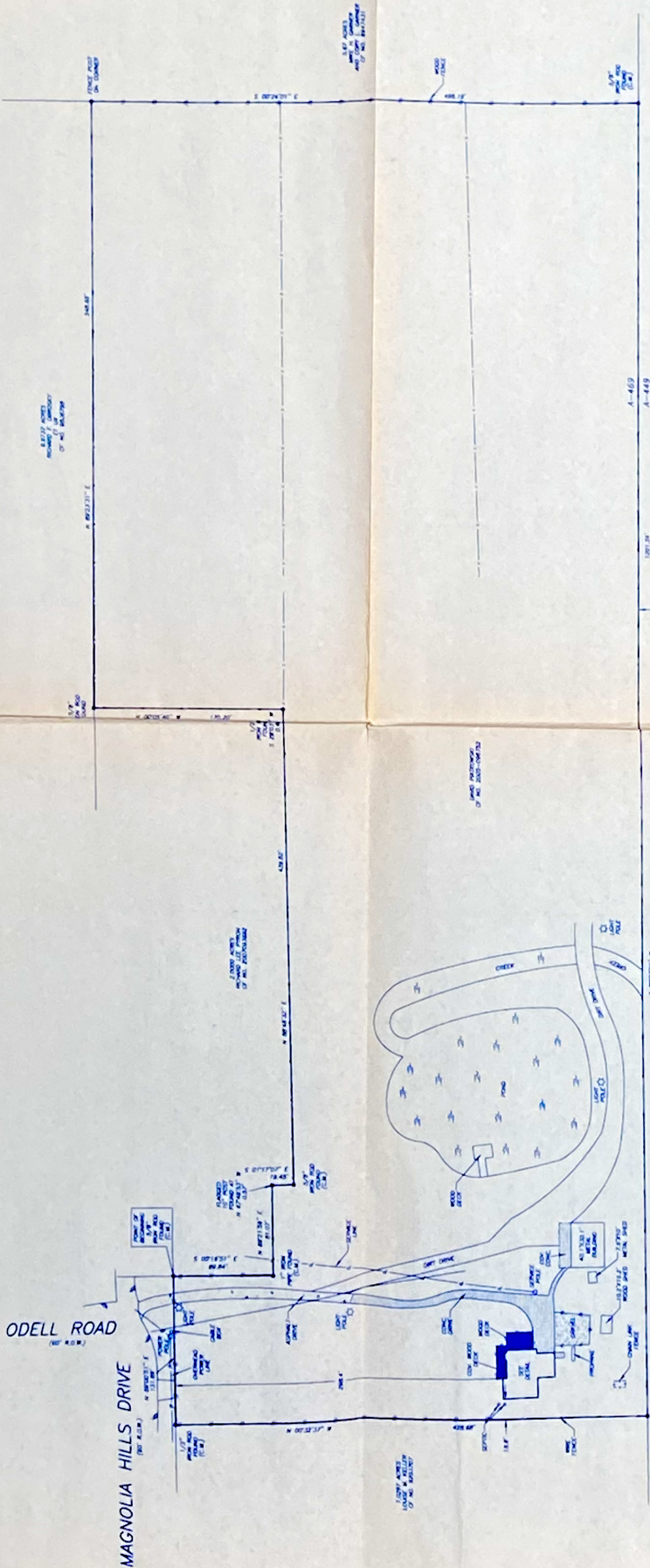

TERRANCE MISH
LAND SURVEYOR
NO. 4981
DRAWING NO. 17-00088
JANUARY 12, 2017