

GREATER TEXAS SURVEY COMPANY, INC.

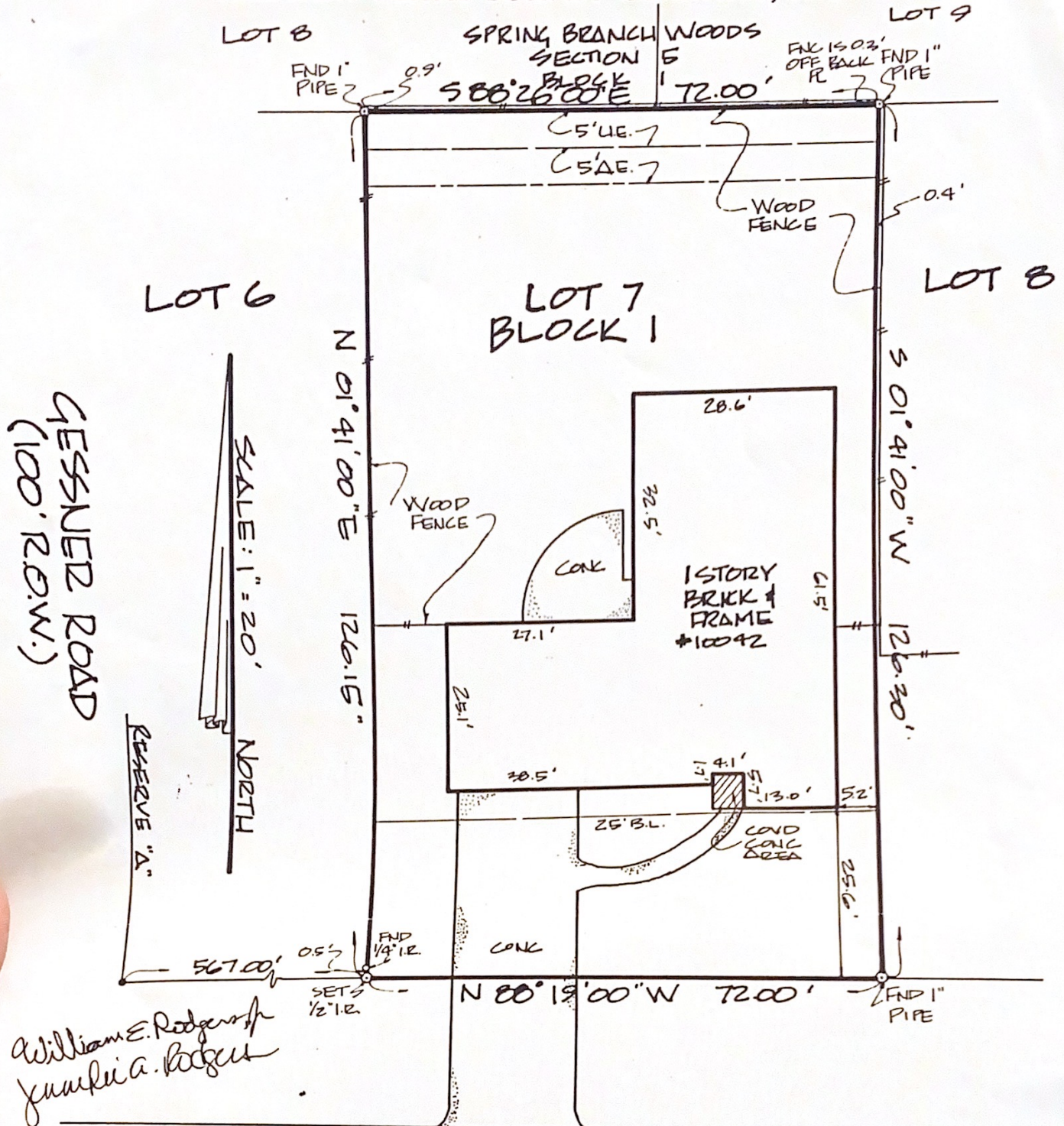

William E. Rodgers  
 Jennifer A. Rodgers

1/2" ASPHALT 1/2" WARWANA ROAD (60' R.O.W.) 1/2" ASPHALT

LOT 7	BLOCK 1	SUBDIVISION ENCHANTED WOODS		SECTION 1
RECORDATION VOL. 90 Pg. 40 MRHC		COUNTY HARRIS	STATE TEXAS	SURVEY
ADDRESS 10042 WARWANA ROAD		CITY HOUSTON	LENDER MILESTONE MORTGAGE	
WILLIAM E. RODGERS, JR		FIRST AMERICAN TITLE COMPANY		

TO AND WIFE, JENNIFER A. RODGERS AND LENDER FIRST AMERICAN TITLE COMPANY  
 GF NO. 15248586, I HEREBY CERTIFY THAT THIS SURVEY WAS MADE ON THE GROUND, THAT THIS PLAT (MAP OR DRAWING) CORRECTLY REPRESENTS THE FACTS FOUND AT THE TIME OF THIS SURVEY AND THAT THIS PROFESSIONAL SERVICE CONFORMS TO THE CURRENT TEXAS SOCIETY OF PROFESSIONAL SURVEYORS STANDARD AND SPECIFICATIONS FOR A CATEGORY 1A, CONDITION II SURVEY.

THE SUBJECT PROPERTY DOES NOT LIE WITHIN THE LIMITS OF A 100 YEAR FLOOD PRONE AREA AND HAS A ZONE "X" UNSHADED RATING AS DESIGNATED ON THE FLOOD INSURANCE RATE MAP AS PER MAP NO. 4820K PANEL 02204, dated 09-28-90.

Date: 07-24-91  
Field Work: B.H. & R.A.  
Drafting: LEC  
Final: GRT  
Scale: 1"=20'  
Key Map: 450 S  
Job No. 6137

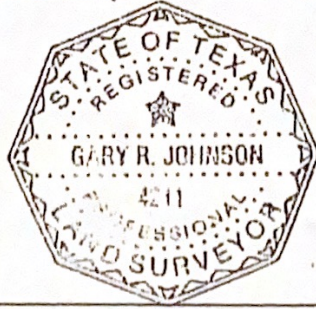

*Gary R. Johnson*  
GREATER TEXAS SURVEY COMPANY, INC.  
3920 FM 1960 West, #115  
Houston, Texas 77068  
713-587-1177

Revision \_\_\_\_\_