

Key H. Lamb

Krista Shumaker

Justin

X [Signature] 05/14/14

THOMAS R. WRIGHT
 5753 SKYLAKE DRIVE
 MONTGOMERY, TEXAS 77316

① EASEMENT AND DRAINAGE
 EASEMENT
 V. S.N. P. 61
 M.C.D.R.
 BUILDING SET BACK
 LINE
 V. S.N. P. 61
 M.C.D.R.

SURVEYOR HAS MADE NO INVESTIGATION OR INDEPENDENT SEARCH FOR EVIDENCE OF RECORDS, INCLUDING EASEMENTS, RESTRICTIVE COVENANTS, OR OTHER INSTRUMENTS THAT MAY AFFECT THE USE OR DEVELOPMENT OF THIS TRACT OR BE A PART OF THE SURVEY. NO STATEMENT IS MADE CONCERNING THE EXISTENCE OF UNRECORDED EASEMENTS OR OTHER INSTRUMENTS THAT MAY AFFECT THE USE OR DEVELOPMENT OF THIS TRACT OR BE A PART OF THE SURVEY. ALL RECORDS AND UNRECORDED EASEMENTS

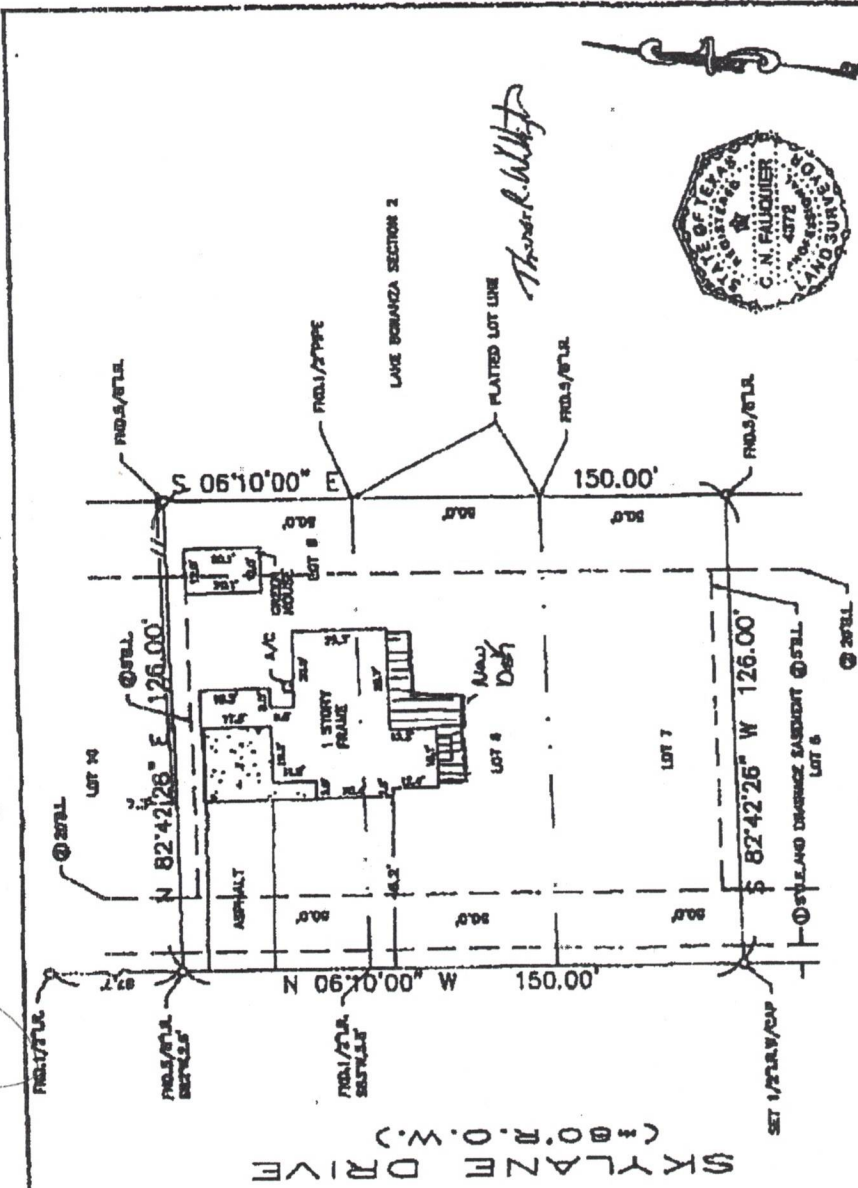

I hereby certify that the above is a true and correct copy of an actual survey made on the ground under my supervision.

The above tract of land is not located in the US-flooded area as the National Flood Insurance Program Community-Flood Map, effective 02/25/94, Zone X, 15-12-94. The Surveyor is not responsible for final determination.

| | | | | | | | |
|----------------------------|--|--------------|--|-----------------------|--|------------------------------------|--|
| SUBDIVISION: LAKE BONANAZA | | SECTION: 3 | | SURVEY: W. CARTWRIGHT | | ABSTRACT NO: 149 | |
| SCALE: 1" = 30' | | LOT: 6, 7, 8 | | BLOCK: 1 | | REF. V.5 P. 481 M.R. DATE: 3-14-01 | |
| COUNTY: MONTGOMERY | | STATE: TEXAS | | JOB NO. 03-3607 | | DRAWN BY: LGS | |

G.F. NO. 2001 00 441204-H (00389)
 U.S. SURVEYING COMPANY, INC.
 A Professional Land Surveying Company
 747 Broadfield Houston, Texas 77060
 (281) 445-9216 FAX (281) 445-5332