

CURVE	RADIUS	ARC LENGTH	CHORD LENGTH	CHORD BEARING	DELTA ANGLE
C1	2122.95'	50.51'	50.51'	N 67°30'17" E	01°21'48"
C2	1986.29'	47.26'	47.26'	N 67°30'17" E	01°21'48"

SURVEYOR'S NOTE(S):

THIS SURVEY MEETS THE CURRENT STANDARDS OF THE TEXAS SOCIETY OF PROFESSIONAL SURVEYORS STANDARDS AND SPECIFICATION FOR A CATEGORY 1A, CONDITION II SURVEY.

THE SETBACKS AND EASEMENTS SHOWN ON THIS DRAWING ARE THE BEST INTERPRETATION OF THE SURVEYORS BASED ON THE INFORMATION AVAILABLE TO US AT THE TIME OF THE DRAWING.

THIS SURVEY IS BASED ON A TITLE COMMITMENT REPORT ISSUED BY FIRST NATIONAL TITLE INSURANCE COMPANY GF NO. 211119355 ISSUED ON 11/11/21.

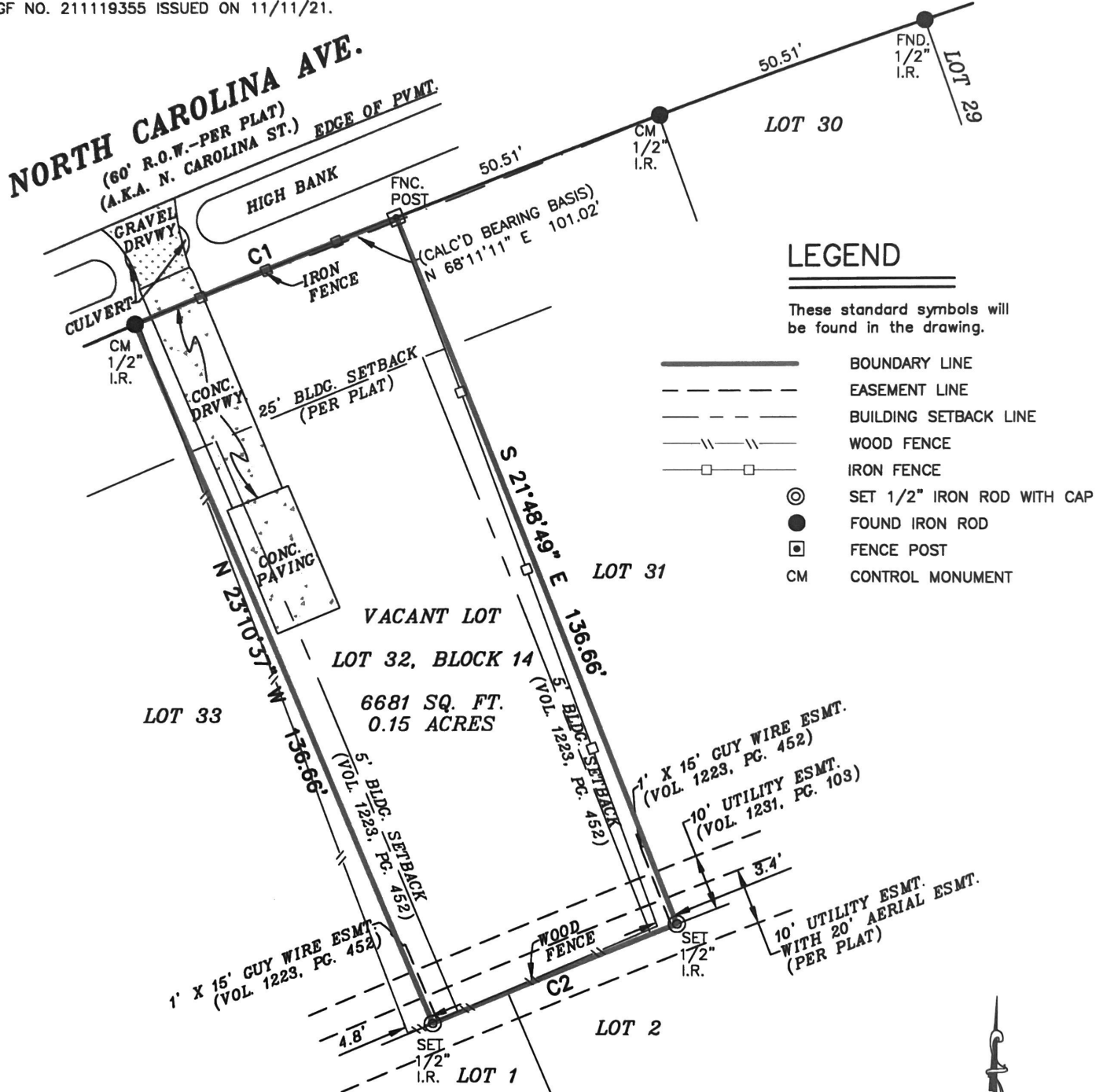

FLOOD INFORMATION
FIRM: 48201C PANEL: 0885 N
REV. DATE: 05/02/2019
ZONE: "X"

FLOOD INFORMATION PROVIDED HEREON IS BASED ON SCALING THE LOCATION OF THE SUBJECT TRACT ON THE FLOOD INSURANCE RATE MAPS, THE INFORMATION SHOULD BE USED TO DETERMINE FLOOD INSURANCE RATES ONLY AND IS NOT INTENDED TO IDENTIFY SPECIFIC FLOODING CONDITIONS. WE ARE NOT RESPONSIBLE FOR THE F.I.R.M.'S ACCURACY.

GRAPHIC SCALE

