

X Eureka M. Stih  
 X for property of gutman  
 #30119

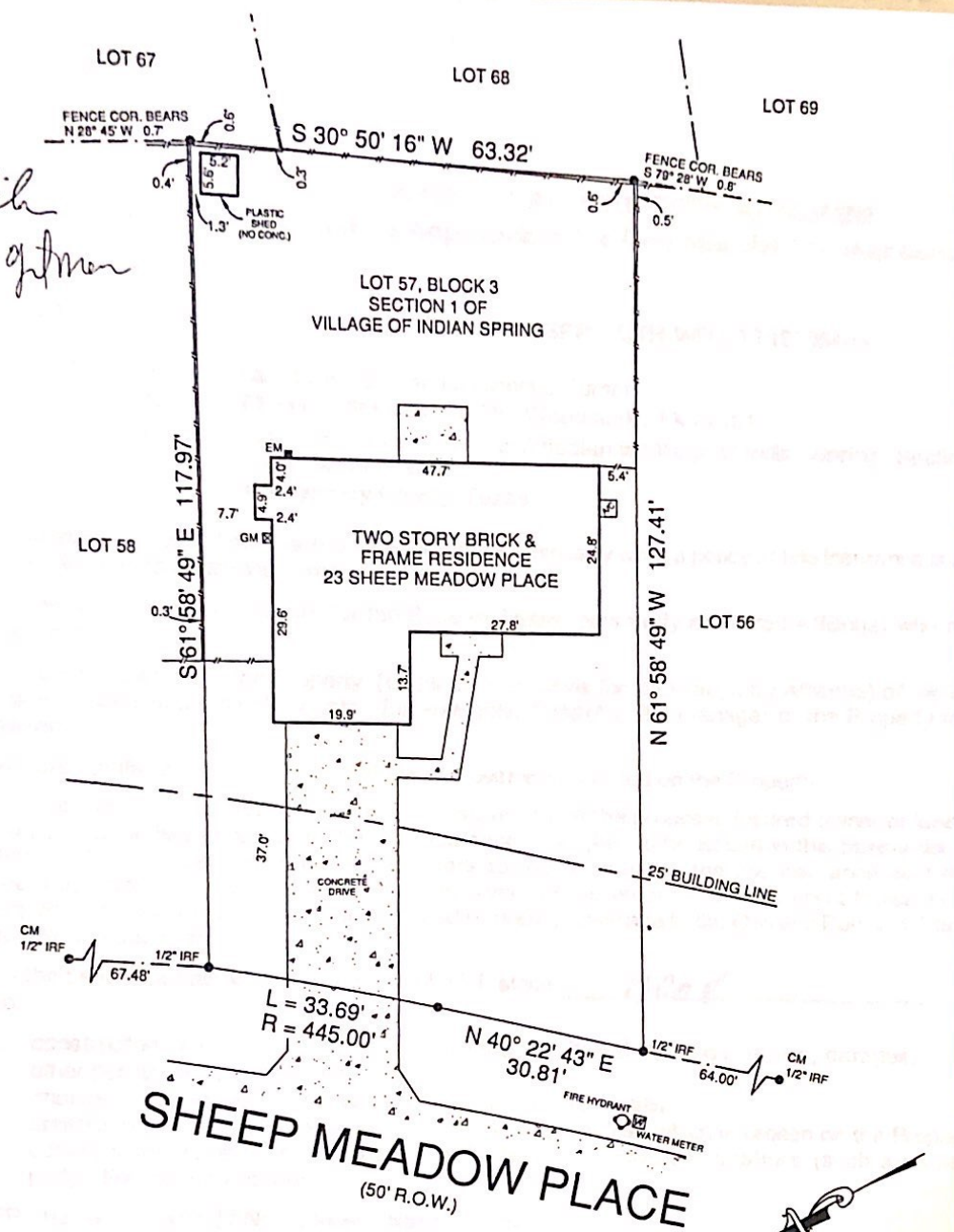

**LEGEND:**

WIRE FENCE	CONCRETE
CHAIN LINK FENCE	GRAVEL
WROUGHT IRON FENCE	TILE
WOOD FENCE	WOOD
ELECTRIC LINE	BRICK
RAILROAD (WOOD) TIE	STONE
IRF - IRON ROD FOUND	
CM - CONTROLLING MONUMENT	

NOTES:  
 BEARINGS ARE BASED ON THE RECORDED PLAT.  
 BUILDING LINES AND EASEMENTS ARE BASED ON THE RECORDED PLAT UNLESS OTHERWISE NOTED.

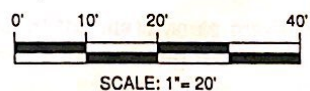

**LEGAL DESCRIPTION:**  
 LOT 57, IN BLOCK 3, SECTION 1 OF VILLAGE OF INDIAN SPRING, A SUBDIVISION IN MONTGOMERY COUNTY, TEXAS, ACCORDING TO THE MAP OR PLAT THEREOF RECORDED IN CABINET D, SHEET 167B, MAP RECORDS, MONTGOMERY COUNTY, TEXAS.

**SURVEYOR'S CERTIFICATION:**  
 THIS IS TO CERTIFY THAT ON THIS DATE A SURVEY WAS MADE ON THE GROUND, UNDER MY SUPERVISION. THAT THE SURVEY REFLECTS A TRUE AND CORRECT REPRESENTATION AS TO THE DIMENSIONS AND CALLS OF PROPERTY LINES, LOCATION AND TYPE OF IMPROVEMENTS. THERE ARE NO VISIBLE AND APPARENT EASEMENTS, ENCROACHMENTS, CONFLICTS, OR PROTRUSIONS, EXCEPT AS SHOWN. THIS SURVEY IS NOT TO BE USED FOR CONSTRUCTION PURPOSES AND IS FOR THE EXCLUSIVE USE OF THE HEREON NAMED PURCHASER, MORTGAGE COMPANY, AND TITLE COMPANY AND THIS SURVEY IS MADE PURSUANT TO THAT CERTAIN TITLE COMMITMENT UNDER THE GF NUMBER SHOWN HEREON, PROVIDED BY THE TITLE COMPANY NAMED HEREON AND THAT THIS DATE, THE EASEMENTS, RIGHTS-OF-WAY, OR OTHER LOCATABLE MATTERS OF RECORD THAT THE UNDERSIGNED HAS KNOWLEDGE OR HAS BEEN ADVISED ARE AS SHOWN OR NOTED HEREON.

GF. NO.	14-180208-TW
BORROWER	DAVID J. BURSON & JEANNETTE P. BURSON
TECH	BRS
FIELD	CB

**FLOOD INFORMATION:**  
 THE SUBJECT PROPERTY DOES NOT APPEAR TO LIE WITHIN THE LIMITS OF A 100-YEAR FLOOD HAZARD ZONE ACCORDING TO THE MAP PUBLISHED BY THE FEDERAL EMERGENCY MANAGEMENT AGENCY, AND HAS A ZONE "X" FLATING AS SHOWN BY MAP NO. 48339C0520 F DATED DECEMBER 19, 1998.

DATE: 03/25/14 JOB NO.: 14-0908  
 FIELD DATE: 03/24/14

23 SHEEP MEADOW PLACE, THE WOODLANDS, TX 77381  
 LOT 57, BLOCK 3, SECTION 1 OF THE VILLAGE OF INDIAN SPRING



DATE: \_\_\_\_\_  
 ACCEPTED BY: \_\_\_\_\_

**Premier**  
 Surveying LLC  
 5700 W. Plano Parkway, Suite 3200  
 Plano, Texas 75093  
 Office 972-612-3001  
 Fax 972-964-7021