

GF NO. 98 TO 101081-A TITLE ONE  
 ADDRESS: 3907 OAKWICK FOREST DRIVE  
 MISSOURI CITY, TEXAS 77459  
 BORROWER: GENE M. DANIELSON AND  
 LESLIE H. DANIELSON

2.3401 ACRES  
 TRACT 14 AND PART OF TRACT 15  
 OAKWICK FOREST ESTATES

AN UNRECORDED SUBDIVISION OUT OF THE MOSES  
 SHIPMAN SURVEY, A-86, FORT BEND COUNTY TEXAS

SCALE: 1" = 90'

OAKWICK FOREST DRIVE  
 (60' R.O.W.)

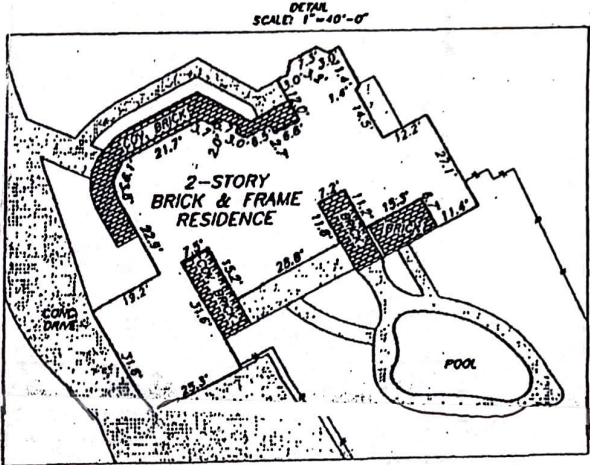
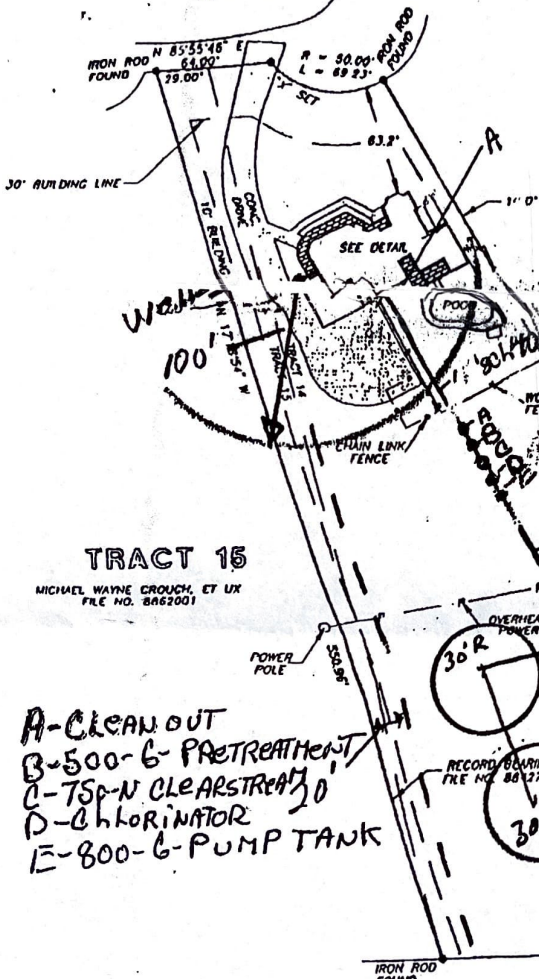

CHARLES R. SOUTHERLAND, JR. ET UX  
 FILE NO. 9403889

TRACT 12

POINT OF COMMENCEMENT  
 NORTHEAST CORNER  
 192.191 ACRE TRACT  
 VOLUME 605, PAGE 382

TRACT 15  
 MICHEL WAYNE CROUCH, ET UX  
 FILE NO. 8862001

- A-CLEAN OUT
- B-500-G-PRETREATMENT
- C-TSP-N CLEARSTRAY
- D-CHLORINATOR
- E-800-G-PUMP TANK

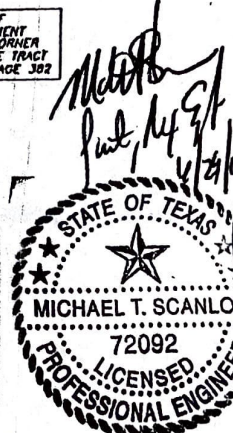

NOTE: AGREEMENT BY AND BETWEEN DEVELOPER AND H&P FOR INSTALLATION OF OVERHEAD/UNDERGROUND ELECTRICAL DISTRIBUTION SYSTEM, IN VOLUME 877, PAGE 839 AND VOLUME 845, PAGE 882 AND VOLUME 884, PAGE 886.  
 NOTE: EASEMENT DEDICATION EXECUTED BY TOM I. ALEXANDER, IN TRUSTEE, AS IN VOLUME 877, PAGE 839 AND VOLUME 845, PAGE 882.  
 NOTE: DRAINAGE AND UTILITY EASEMENT SET OUT AND DETHED IN RESTRICTED DOCUMENT, AS IN VOLUME 819, PAGE 844.

THIS PROPERTY DOES NOT LIE WITHIN THE 100 YEAR FLOOD PLAIN AS ESTABLISHED BY THE U.S. DEPT. OF HOUSING & URBAN DEVELOPMENT.  
 COMMUNITY/PANEL NO. 48157C 0270 J  
 MAP REVISION: 1/3/97  
 ZONE X

I HEREBY CERTIFY THAT THIS SURVEY WAS MADE ON THE GROUND, THAT THIS PLAN CORRECTLY REPRESENTS THE FACTS FOUND AT THE TIME OF SURVEY AND THAT THERE ARE NO ENCROACHMENTS APPARENT ON THE GROUND, EXCEPT AS SHOWN HEREON. THIS SURVEY IS CERTIFIED FOR THIS TRANSACTION ONLY AND ABSTRACTING PROVIDED IN THE ABOVE REFERENCED TITLE COMMITMENT WAS RELIED UPON IN PREPARATION OF THIS SURVEY.

BARRY WHITE  
 PROFESSIONAL LAND SURVEYOR  
 NO. 4189  
 DRAWING NO. 98-3348  
 JULY 8, 1998



**PRECISION SURVEYORS**  
 PROFESSIONAL LAND SURVEYS

1-800-LANDSURVEY 281-496-1586  
 1-800-526-3787 FAX 281-496-1867

14780 MEMORIAL DRIVE SUITE 109 HOUSTON, TEXAS 77078

DRAWN BY: SN