

GF NO. 201888-CL ENVISION TITLE
 ADDRESS: 2934 SEARGENT STREET
 SEABROOK, TEXAS 77586
 BORROWER: HLA FAMILY TRUST

LOT 1, BLOCK 1 SEARGENT LAKE HOMES

A SUBDIVISION IN HARRIS COUNTY, TEXAS
 ACCORDING TO THE MAP OR PLAT THEREOF RECORDED
 UNDER FILM CODE NO(S). 694441, OF THE MAP RECORDS
 OF HARRIS COUNTY, TEXAS

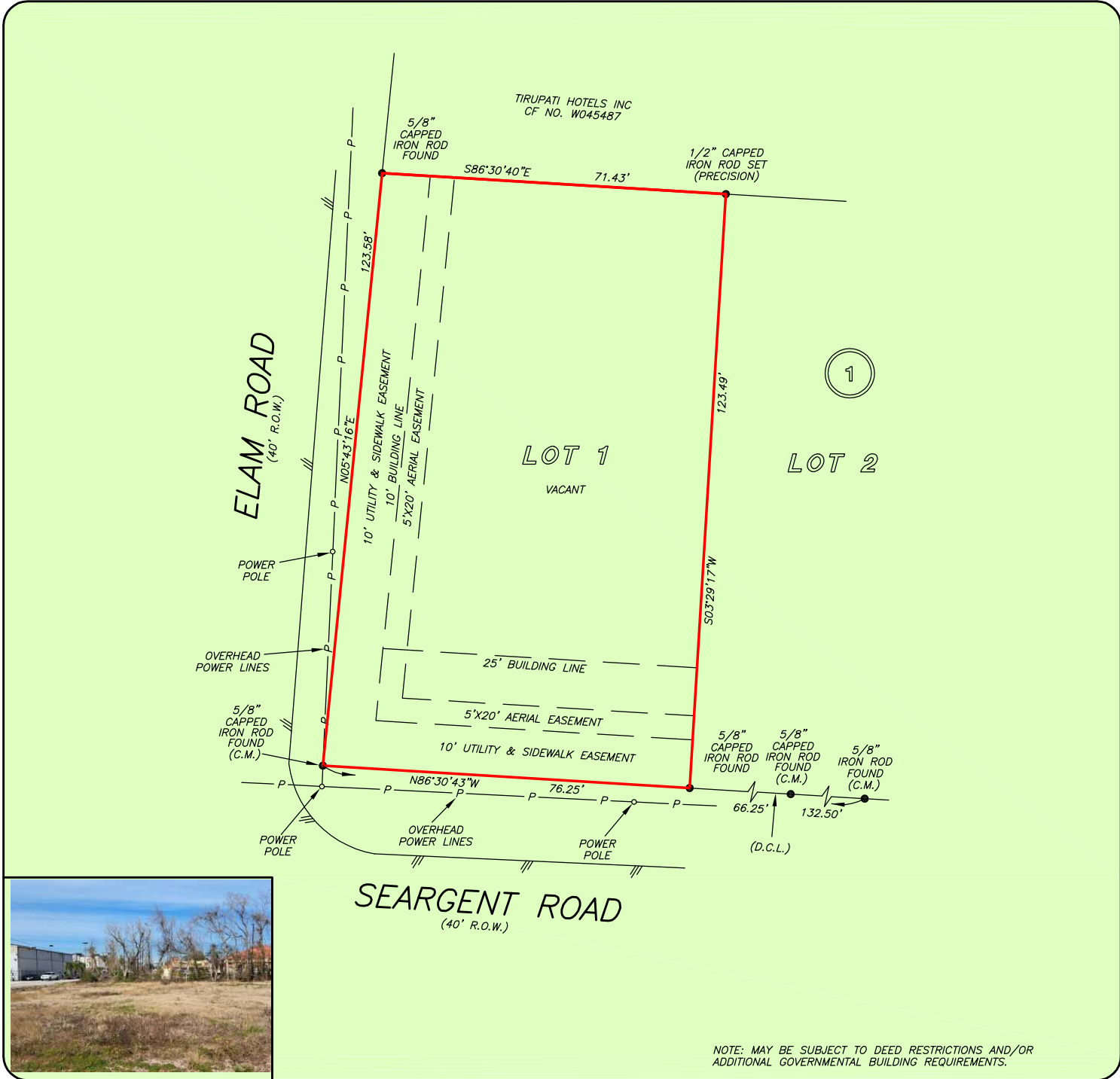

NOTE: MAY BE SUBJECT TO DEED RESTRICTIONS AND/OR
 ADDITIONAL GOVERNMENTAL BUILDING REQUIREMENTS.

THIS PROPERTY IS AFFECTED BY THE
 100 YEAR FLOOD PLAIN AS PER FIRM
 PANEL NO. 48201C 01095 M
 MAP REVISION: 06/06/2017
 ZONE AE
 BASED ONLY ON VISUAL EXAMINATION OF MAPS.
 INACCURACIES OF FEMA MAPS PREVENT EXACT
 DETERMINATION WITHOUT DETAILED FIELD STUDY

A SUBSURFACE INVESTIGATION
 WAS BEYOND THE SCOPE OF THIS SURVEY

D.C.L. = DIRECTIONAL CONTROL LINE
 RECORD BEARING: F.C. NO(S). 694441, H.C.M.R.

DRAWN BY: DC

I HEREBY CERTIFY THAT THIS SURVEY WAS MADE
 ON THE GROUND, THAT THIS PLAT CORRECTLY
 REPRESENTS THE FACTS FOUND AT THE
 TIME OF SURVEY AND THAT THERE ARE NO
 ENCROACHMENTS APPARENT ON THE GROUND,
 EXCEPT AS SHOWN HEREON. THIS SURVEY IS
 CERTIFIED FOR THIS TRANSACTION ONLY AND
 ABSTRACTING PROVIDED IN THE ABOVE
 REFERENCED TITLE COMMITMENT WAS RELIED
 UPON IN PREPARATION OF THIS SURVEY.

TERRANCE MISH
 PROFESSIONAL LAND SURVEYOR
 NO. 4981
 JOB NO. 24-00719 (A)
 FEBRUARY 05, 2024



ENVISION
 TITLE

LISA HELMBRECHT
 281-671-0435



PRECISION
 surveyors

1-800-LANDSURVEY
 www.precisionurveyors.com

281-496-1586 FAX 281-496-1867 210-829-4941 FAX 210-829-1555
 950 THREADNEEDLE STREET SUITE 150 HOUSTON, TEXAS 77079 1777 NE LOOP 410 SUITE 600 SAN ANTONIO, TEXAS 78217
 FIRM NO. 10063700

GF NO. 201888-CL ENVISION TITLE
 ADDRESS: 2926 SEARGENT STREET
 SEABROOK, TEXAS 77586
 BORROWER: HLA FAMILY TRUST

LOT 2, BLOCK 1 SEARGENT LAKE HOMES

A SUBDIVISION IN HARRIS COUNTY, TEXAS
 ACCORDING TO THE MAP OR PLAT THEREOF RECORDED
 UNDER FILM CODE NO(S). 694441, OF THE MAP RECORDS
 OF HARRIS COUNTY, TEXAS

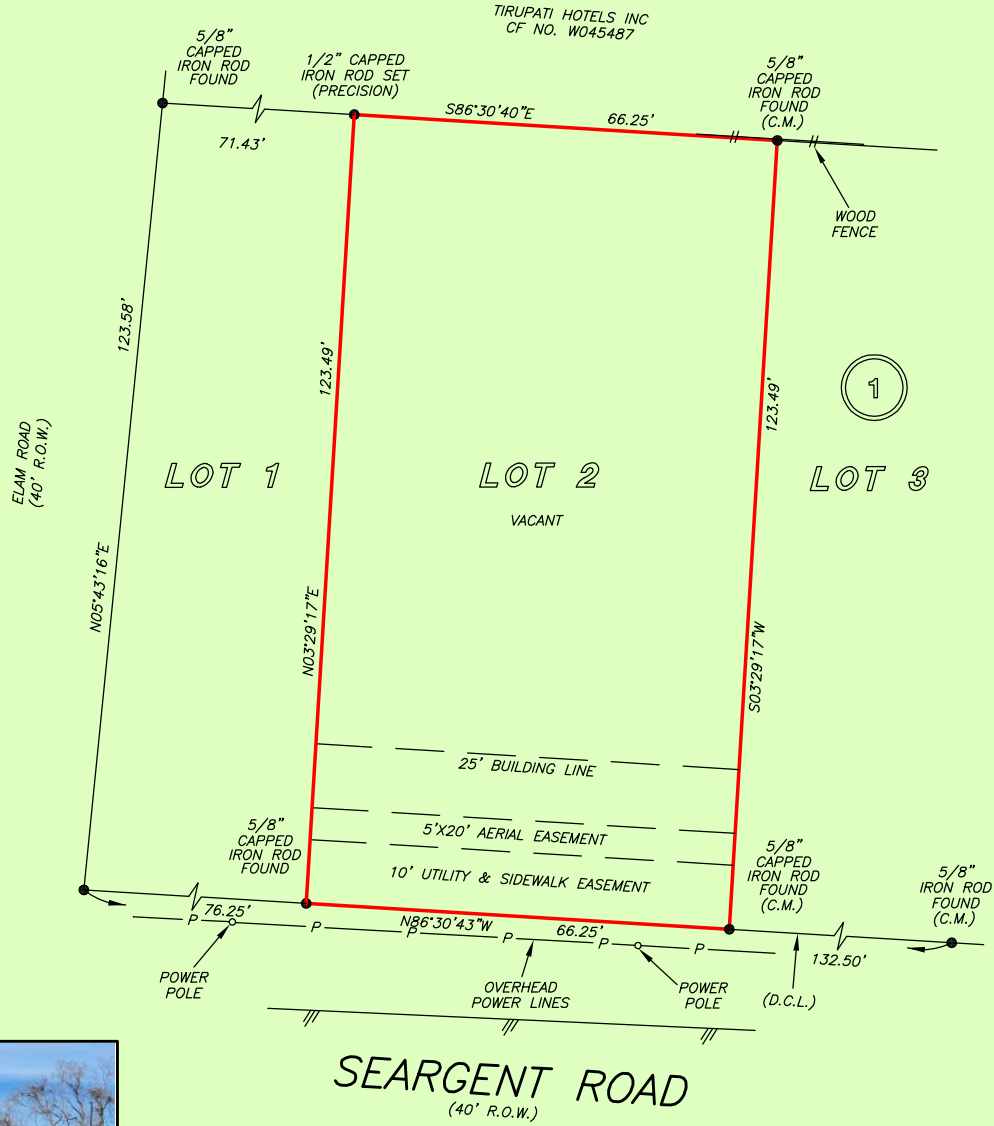

NOTE: MAY BE SUBJECT TO DEED RESTRICTIONS AND/OR
 ADDITIONAL GOVERNMENTAL BUILDING REQUIREMENTS.

THIS PROPERTY IS AFFECTED BY THE
 100 YEAR FLOOD PLAIN AS PER FIRM
 PANEL NO. 48201C 01095 M
 MAP REVISION: 06/06/2017
 ZONE AE
 BASED ONLY ON VISUAL EXAMINATION OF MAPS.
 INACCURACIES OF FEMA MAPS PREVENT EXACT
 DETERMINATION WITHOUT DETAILED FIELD STUDY

A SUBSURFACE INVESTIGATION
 WAS BEYOND THE SCOPE OF THIS SURVEY

D.C.L. = DIRECTIONAL CONTROL LINE
 RECORD BEARING: F.C. NO(S). 694441, H.C.M.R.

DRAWN BY: DC

I HEREBY CERTIFY THAT THIS SURVEY WAS MADE
 ON THE GROUND, THAT THIS PLAT CORRECTLY
 REPRESENTS THE FACTS FOUND AT THE
 TIME OF SURVEY AND THAT THERE ARE NO
 ENCROACHMENTS APPARENT ON THE GROUND,
 EXCEPT AS SHOWN HEREON. THIS SURVEY IS
 CERTIFIED FOR THIS TRANSACTION ONLY AND
 ABSTRACTING PROVIDED IN THE ABOVE
 REFERENCED TITLE COMMITMENT WAS RELIED
 UPON IN PREPARATION OF THIS SURVEY.

TERRANCE MISH
 PROFESSIONAL LAND SURVEYOR
 NO. 4981
 JOB NO. 24-00719 (B)
 FEBRUARY 2, 2024



ENVISION
 TITLE

LISA HELMBRECHT
 281-671-0435



PRECISION
 surveyors

1-800-LANDSURVEY
 www.precisionssurveyors.com

281-496-1586 FAX 281-496-1867 210-829-4941 FAX 210-829-1555
 950 THREADNEEDLE STREET SUITE 150 HOUSTON, TEXAS 77079 1777 NE LOOP 410 SUITE 600 SAN ANTONIO, TEXAS 78217
 FIRM NO. 10063700