

- *CITY ORDINANCES
- ** RESTRICTIVE COVENANTS
- ** BUILDER GUIDELINES
- WIRE FENCE
- CHAIN LINK FENCE
- IRON FENCE
- WOOD FENCE
- OVERHEAD UTILITIES
- BL = BUILDING LINE
- PL = PROPERTY LINE
- UE = UTILITY EASEMENT
- AE = AERIAL EASEMENT
- MH = MANHOLE
- FNC = FENCE
- BUILDING LINE
- ESMT LINE
- AERIAL ESMT
- LR = IRON ROD
- I.P. = IRON PIPE
- PUE = PRIVATE UTILITY ESMT.
- PAE = PERMANENT ACCESS ESMT.
- MUE = MUNICIPAL UTILITY ESMT.
- SSE = SANITARY SEWER ESMT.
- WLE = WATERLINE EASEMENT
- ROW = RIGHT OF WAY
- FND = FOUND
- CONCRETE
- COVERED
- SOD
- ELECT. BOX
- FIRE HYDRANT
- LIGHT STANDARD
- UTILITY POLE
- MANHOLE
- WATER METER
- UTIL. PEDESTAL

306.02 ACRES
BRUNSWICK MEADOWS, LTD.
TO
306 FURMAN, LTD.
FILE NO. W284020. O.P.R.R.P. DEC. 9, 2002

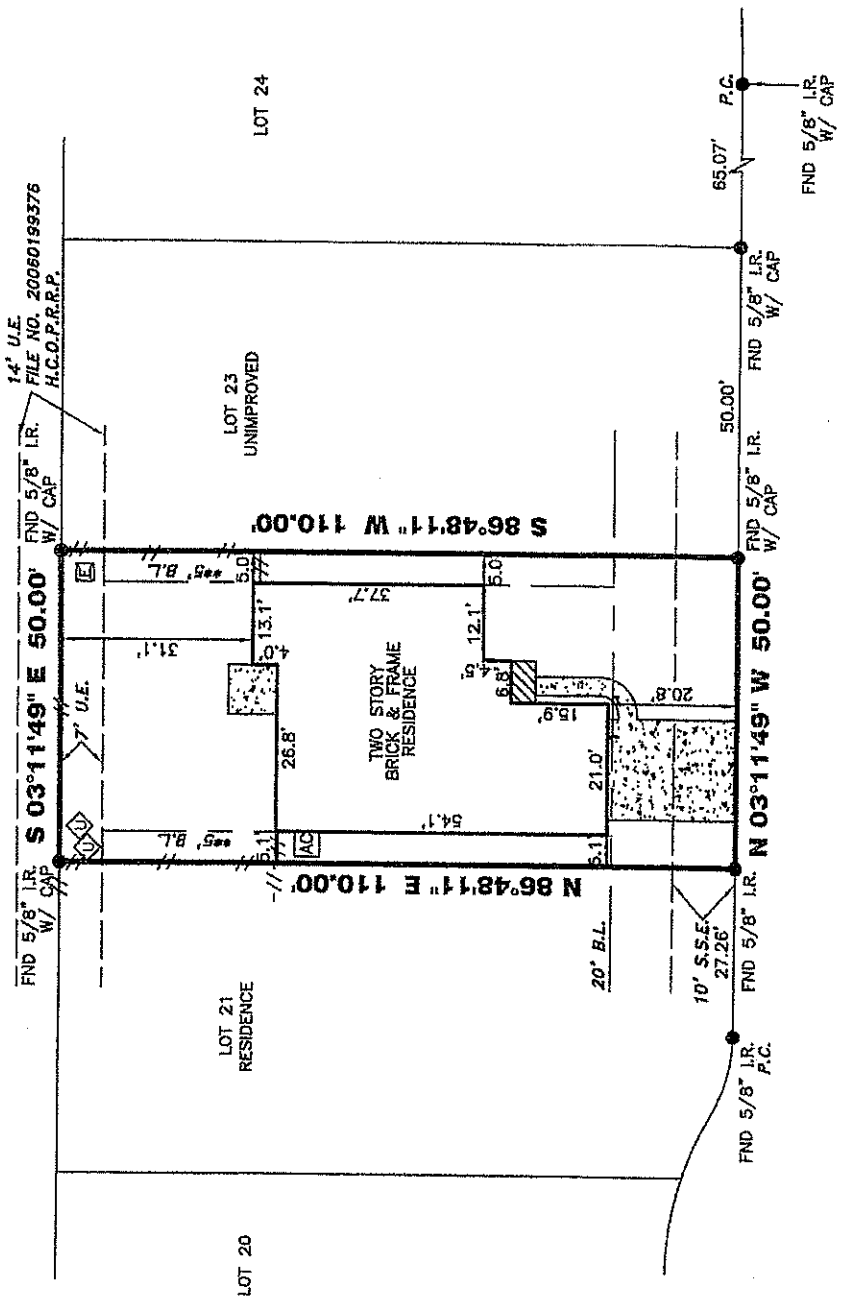
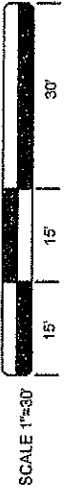

CLAREHOUSE LN. (50' R.O.W.)

Alexis Ginn
[Signature]

13815 CLAREHOUSE LANE

PROPERTY INFORMATION

LOT 22 BLOCK 2
SUBDIVISION: BRUNSWICK MEADOWS SEC. 10

RECORDING INFO:
FILM CODE NO. 613132, MAP RECORDS,
HARRIS COUNTY, TEXAS

BORROWER:
ALEXIS GINN AND LILA MARINDA WARD

TITLE CO.
EMPIRE TITLE COMPANY, LTD
G.F.# 2009-02-4244-A G.F. DATE: 04-13-09

SURVEYED FOR:
GEHAN HOMES, LTD.

DRAWING INFORMATION

TRI-TECH JOB NO: G4786-08
CLIENT JOB NO: N/A
DRAWN BY: C. GRICE III
BEARING BASE: REFERRED TO PLAT NORTH
FIELD DATE: 03-06-09

FLOOD INFORMATION

F.I.R.M. NO: 48201C PANEL: 10101
REVISED DATE: 6-13-07 ZONE: (*)X-SHADED*

(*) PER LOMB BASE NO. 08-06-0167A, DATED 11-15-07
FLOOD INFORMATION PROVIDED HEREON IS BASED ON THE LOCATION OF THE SUBJECT TRACT ON THE FLOOD INSURANCE RATE MAPS. THIS INFORMATION SHOULD BE USED TO DETERMINE FLOOD INSURANCE RATES ONLY AND IS NOT INTENDED TO IDENTIFY SPECIFIC FLOODING CONDITIONS. WE ARE NOT RESPONSIBLE FOR THE F.I.R.M.'S ACCURACY. FLOOD INFORMATION IS SUBJECT TO LETTER OF MAP CHANGES.

NOTES:

ALL EASEMENTS AND BUILDING LINES SHOWN ARE PER THE RECORDED PLAT UNLESS OTHERWISE NOTED.
ALL ROD CAPS ARE STAMPED "PATE SURVEYORS", UNLESS OTHERWISE NOTED.
SUBJECT TO A DRAINAGE EASEMENT 15' ON EACH SIDE OF THE CENTERLINE OF ALL NATURAL DRAINAGE COURSES IN THE ADDITION AS SHOWN ON RECORDED PLAT OF SAID ADDITION.

RESTRICTIVE COVENANTS AND EASEMENTS AS DEFINED PER FILM CODE NO. 813132, M.R.H.C.T.X., H.C.C. FILE NOS. P452841, V608912, V767042, X734488, X865003, X3855823, Z188098, 20070316888, 20070346335, 20070647275
C.O.H. ORDINANCE 85-1878 PER H.C.C.F. # N-233968 AND C.O.H. ORDINANCE 88-1312 PER H.C.C.F. # M-337579 AND AMENDED BY C.O.H. ORDINANCE 1989-282.

PROPERTY SUBJECT TO RECORDED RESTRICTIONS, REGULATIONS, & ORDINANCES IF ANY.

ABSTRACT INFORMATION PROVIDED HEREON IS BELIEVED TO BE CORRECT AND CORRECT BY THE UNDERSIGNED SURVEYOR, THIS SURVEY DOES NOT CONSTITUTE A TITLE SEARCH BY THE SURVEYOR. THE EXISTING RECORDS OF RECORD, AS REFLECTED ON THIS SURVEY ARE BASED ON THE RECORDED MAP, PLAT AND/OR DEEDS IN CONNECTION WITH THE TITLE INFORMATION OBTAINED FROM THE TITLE REPORT LISTED HEREON.

ALL BUILDING LINES, RECORDED EASEMENTS, UNRECORDED EASEMENTS, BUILDING RESTRICTIONS (DEED RESTRICTIONS, ETO, AND ZONING ORDINANCES (INCLUDING CITY OF HOUSTON), IF ANY, THAT AFFECT SUBJECT PROPERTY SHOULD BE VERIFIED.
THIS SURVEY DOES NOT ADDRESS ANY EAVES, GUTTERS OR OTHER OVERHANGING STRUCTURE FEATURES, WHICH MAY PROTRUDE OVER BOUNDARY, EASEMENT AND/OR BUILDING LINES, UNLESS OTHERWISE SHOWN HEREON.

REVISIONS

NO.	DATE	REASON	BY
1	05-20-09	FINAL SURVEY	T DAVID

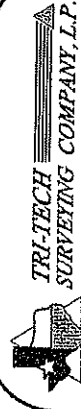

W.W. SURVEYING COMPANY, COM
10401 Westoffice Drive Phone: (713) 667-0800
Houston Texas, 77042 Fax: (713) 667-4610

CERTIFICATION

I, the undersigned registered professional land surveyor, do hereby state that the plat shown hereon represents a boundary survey made on the ground under my supervision of the tract or parcel of land, according to the map or plat thereof, indicated hereon.

THIS SURVEY IS VALID FOR THIS TRANSACTION ONLY. THIS SURVEY IS NOT VALID FOR ANY OTHER TRANSACTION. EMBOSSED SURVEYORS SEAL AND SIGNATURE
© 2009, TRI-TECH SURVEYING COMPANY, L.P.

