

This property is not located in the 100 year flood plain, & is in insurance rate map zone X, as per map 48201C0370 G, dated September 28, 1990.

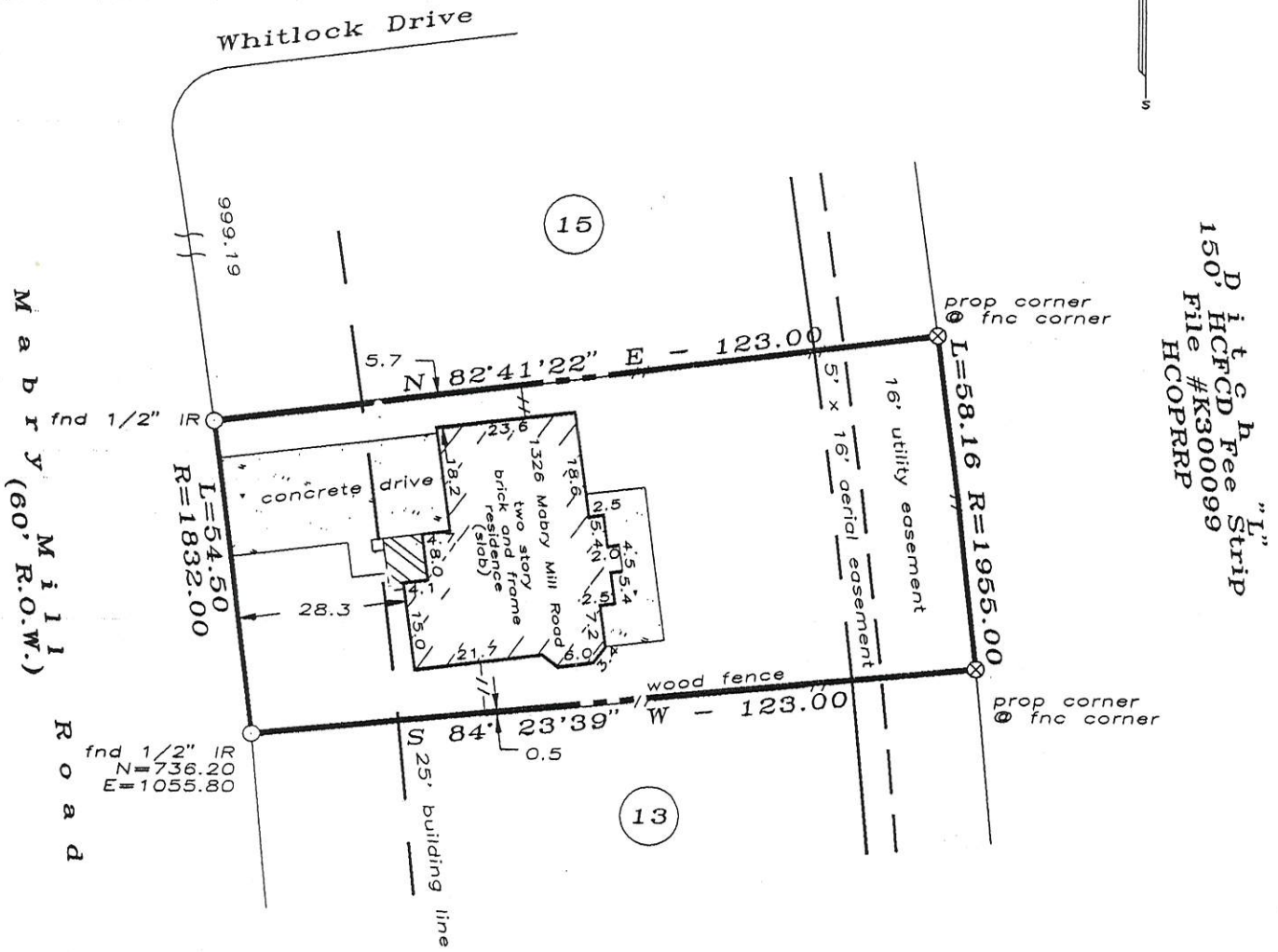

*Cathy L. Claunch*

SURVEY MONUMENTS FOUND  
 - 1/2" IR @ NWC L15/B2  
 N=844.28  
 E=1041.95  
 - 1/2" IR @ SWC L13/B2  
 N=681.97  
 E=1060.32

- NOTES
- All abstracting done by title company
  - Distances shown are true ground distances
  - Basis for bearings: assumed as platted
  - Coordinates shown are for reference only
  - Agreement w/ HL&P for underground system as per File #L605125, RPRHC.
  - 2' audio-visual communications easement as per File #K587552, RPRHC

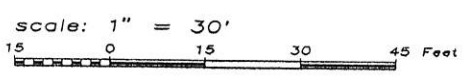

LAND TITLE SURVEY OF A TRACT OF LAND known as Lot 14, in Block 2, of BAY GLEN, Section 4, a subdivision in Harris County, Texas, according to the map or plat thereof recorded in Volume 338, Page 92 of the Map Records of Harris County, Texas.

Subject property: 1326 Mabry Mill Road  
 Harris County, Texas  
 To Cathy L. Claunch, Waterfield Financial Corp.  
 and Texas American Title Co., GF #475-93-4470;  
 I hereby certify that this survey was made on the ground under my direct supervision and that this plat correctly represents the facts found at the time of the survey.



Laurence C. Wall, RPLS #4814  
 Job #: 1914 May 9, 1994