

2713
 SHADYBROOK MEADOW DRIVE
 PLATTED AS "SHADY MEADOW DRIVE"
 (28' P.A.E.)

** Vicki Marie Luquette 9-23-16*

NOTES:

1. ALL BEARINGS SHOWN HEREON ARE BASED ON THE RECORDED PLAT.
2. SUBJECT TO APPLICABLE RESTRICTIVE COVENANTS LISTED IN ITEM No. 1, SCHEDULE "B" OF TITLE COMMITMENT ISSUED BY ALAMO TITLE COMPANY UNDER G.F. No. PTH1605952
3. AGREEMENT FOR UNDERGROUND/OVERHEAD ELECTRICAL DISTRIBUTION SYSTEMS PER C.F. NO. 20140472125.

FLOOD MAP:

THIS PROPERTY LIES IN ZONE "X"
 AS DEPICTED ON COMMUNITY PANEL
 NO. 48201C0635M, EFFECTIVE DATE: 6-9-14

"THIS INFORMATION IS BASED ON GRAPHIC PLOTTING.
 WE DO NOT ASSUME RESPONSIBILITY FOR EXACT
 DETERMINATION"

PLAT OF SURVEY
 SCALE: 1" = 20'

© 2016, ALLPOINTS SERVICES, CORP., All Rights Reserved. This original work is protected under copyrights laws, Title 17 U.S. Code Sections 101 & 102. All violators will be prosecuted to the extent of the law. This survey is being provided solely for the use of the recipients and no license has been created, express or implied, to copy the survey except as is necessary in conjunction with the original transaction.

FOR: VICKI MARIE LUQUETTE
 ADDRESS: 2713 SHADYBROOK
 MEADOW DRIVE
 ALLPOINTS JOB #:KH110216MG
 G.F. No. PTH1605952



ALLPOINTS
 SERVICES CORP
 PHONE: 713-468-7707
 T.B.P.L.S. FIRM NO. 10122600

LOT 14, BLOCK 4,
 PARK AT SPRING SHADOWS,
 FILM CODE NO. 662098, MAP RECORDS,
 HARRIS COUNTY, TEXAS

I HEREBY CERTIFY THAT THIS PLAT REPRESENTS THE
 RESULTS OF A SURVEY MADE ON THE GROUND, ON THE 13TH
 DAY OF SEPTEMBER, 2016.

Steven P. Brister

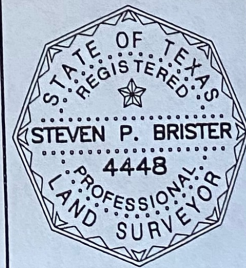

ALLPOINTS SERVICES CORP. COMMERCIAL/BUILDER DIVISION 1515 WITTE ROAD HOUSTON, TEXAS 77080