

# ROCKY BANK DRIVE

(50' R.O.W.)

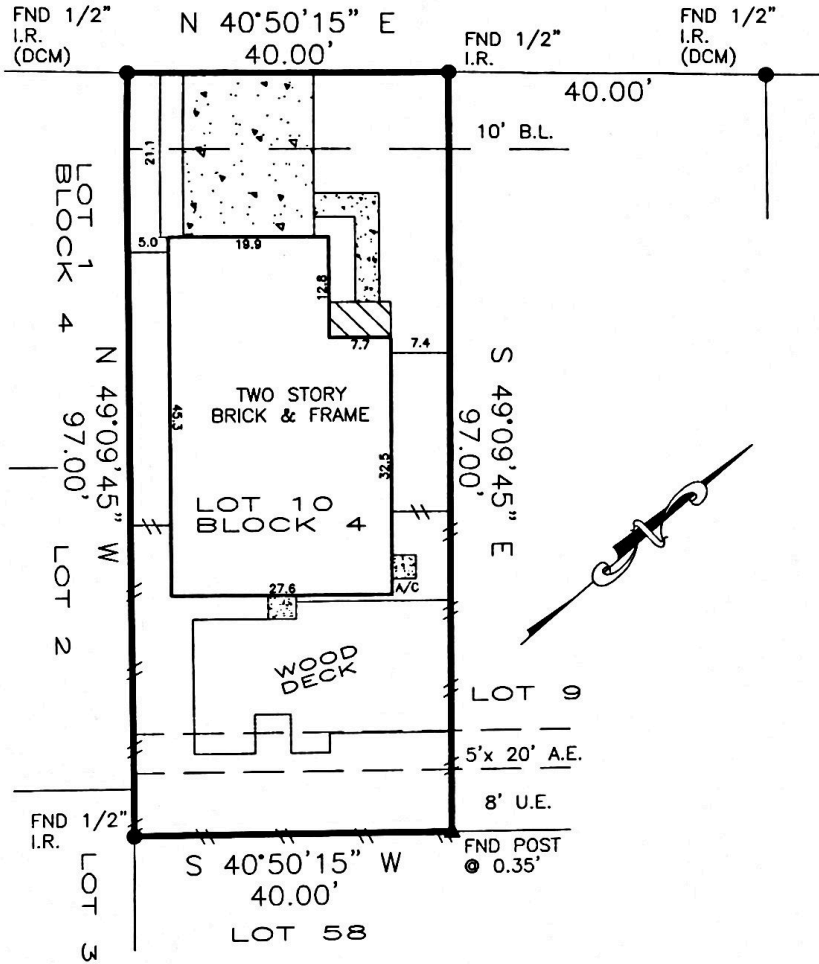

AUTHORIZED SIGNATURE \_\_\_\_\_

Zero lot line easement (J903597)  
 Easement to H.L. & P. Company (J866013)  
 Agreement for electric service (U860178)  
 DCM=Directional Control Monument  
 Bearings based on subdivision plat.  
 Easements and Building Lines (B.L.) as provided by Title Company.

**FLOOD PLAIN INFORMATION:**

ZONE: "X"  
 PANEL: 48201C-0240L  
 DATE: 6-18-07  
 G.F. NO.: 09-21318  
 JOB NO.: 09137712  
 SCALE: 1" = 20'

Purchaser \_\_\_\_\_  
 Address 19502 ROCKY BANK DRIVE TOMBALL, TEXAS 77375  
 Lot 10 Block 4 Sec. 1  
 Survey \_\_\_\_\_  
 Area \_\_\_\_\_  
 Subd THREE LAKES EAST  
 Vol. 326 Pg. 36 M.R. HARRIS COUNTY, TEXAS

To LSI TITLE AGENCY

The undersigned does hereby certify that this survey was this day made, on the ground of the property, legally described hereon and correct; and that there are no discrepancies, conflicts, shortages in area, boundary line conflicts, visible encroachments, overlapping of improvements, easements or apparent rights-of-way, except as shown hereon, and said property has access to and from dedicated roadway, except as shown hereon.  
 This document is copyright protected with a production date as delineated below.  
 This survey is valid only with impression seal signed in red ink.

Dated this 30th day of DECEMBER 2009 ROBERT A. LAPLANT JR.  
 RPLS 5234

**LaPLANT SURVEYORS, INC.**  
 1503 BIG HORN DRIVE HOUSTON, TEXAS 77090  
 (281) 440-8890 FAX 281-440-8510

