



# TRI-TECH SURVEYING CO., L.P.

5210 SPRUCE STREET

BELLAIRE, TEXAS, 77401

PHONE: (713) 667-0800

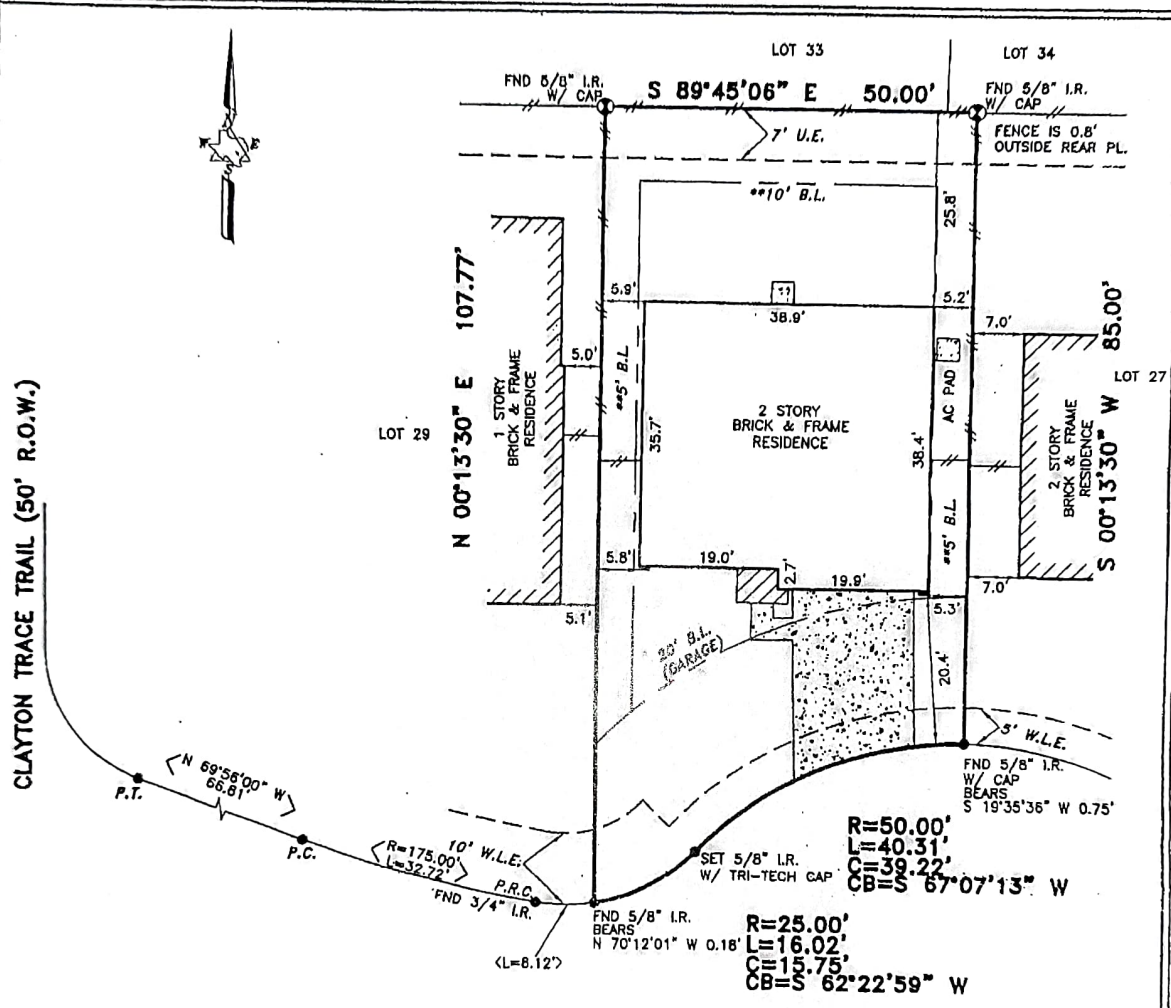

ALL EASEMENTS AND BUILDING LINES SHOWN ARE PER THE RECORDED PLAT UNLESS OTHERWISE NOTED.

\*CITY OF HOUSTON CHAPTER 42 CODE OF ORDINANCES  
\*\*DEED RESTRICTIONS PER H.C.C. FILE NO. V013835

A DRAINAGE EASEMENT 15' ON EACH SIDE OF THE CENTERLINE OF ALL NATURAL DRAINAGE COURSES IN THE ADDITION AS SHOWN ON RECORDED PLAT OF SAID ADDITION.

PROPERTY SUBJECT TO RESTRICTIVE COVENANTS AND EASEMENTS AS DEFINED PER FILM CODE NO. 560084, M.R.H.C.T.X., H.C.C. FILE NOS. J413913, K494135, P486156, R429305, S032002, V013835, X724948, X835639, X858098  
CITY OF HOUSTON ORDINANCE 85-1878 PER H.C.C.F.#N-253888 AND CITY OF HOUSTON ORDINANCE 89-1312 PER H.C.C.F.#M-337573 AND AMENDED BY CITY OF HOUSTON ORDINANCE 1999-262.

BEARINGS REFERENCED TO: PLAT NORTH.

## 3639 CLAYTON TRACE TRAIL (50' R.O.W.)

ALL ROD. CAPS ARE "S & V SURVEYING" UNLESS OTHERWISE NOTED.

NOTE: PROPERTY SUBJECT TO RECORDED RESTRICTIONS, REGULATIONS, & ORDINANCES IF ANY.

FLOOD INFORMATION PROVIDED HEREON IS BASED ON SCALING THE LOCATION OF THE SUBJECT TRACT ON THE FLOOD INSURANCE RATE MAPS. THE INFORMATION SHOULD BE USED TO DETERMINE FLOOD INSURANCE RATES ONLY AND IS NOT INTENDED TO IDENTIFY SPECIFIC FLOODING CONDITIONS. WE ARE NOT RESPONSIBLE FOR ITS ACCURACY.

(~) SUBJECT PROPERTY LIES WITHIN ZONE "X" PER TROPICAL STORM ALLISON RECOVERY PROJECT (TSARP).

THIS SURVEY IS VALID FOR THIS TRANSACTION ONLY. © 2005, TRI-TECH SURVEYING CO., L.P.

LEGEND	
CONCRETE	REVISION
COVERED	CONTROLLING MONUMENT 03-04-05
ASPHALT	CHAIN LINK FENCE
< > CALL	IRON FENCE
// WOOD FENCE	WOOD FENCE

ABSTRACT INFORMATION PROVIDED HEREON IS BELIEVED TO BE SUFFICIENT AND CORRECT BY THE UNDERSIGNED SURVEYOR. THIS SURVEY DOES NOT CONSTITUTE A TITLE SEARCH BY THE SURVEYOR. THE ENCUMBRANCES OF RECORD, AS REFLECTED ON THIS SURVEY ARE BASED ON THE RECORDED MAP OR PLAT AND TITLE INFORMATION PROVIDED BY STEWART TITLE CO., G.F. No. 05118668, DATED 06-15-05.

I, the undersigned registered professional land surveyor, do hereby state that the plat shown hereon represents a boundary survey made on the ground under my direction and supervision on the tract or parcel of land, according to the map or plat thereof, indicated below.

drawn by: R. MOHAMMAD

### BOUNDARY SURVEY OF

ADDRESS: 3639 CLAYTON TRACE TRAIL, HOUSTON, TEXAS, 77082

LOT: 28 BLOCK: 1 OF: CLAYTON TRACE

RECORDED IN FILM CODE NO.: 560084 MAP RECORDS, HARRIS COUNTY, TX

BORROWER: THINH NGUYEN

TITLE COMPANY: STEWART TITLE COMPANY G.F.# 05118668

SURVEYED FOR: ROYCE HOMES, L.P.

F.I.R.M. MAP NO. 48201C PANEL# 0810K ZONE "X" (~) REVISED 4-20-00

DATE: 05-11-05 SCALE: 1" = 20' JOB NO. R15311-05

*Ivan W. Perry*  
07-01-05

SURVEYOR REGISTRATION