

Survey Required
and Accepted By:

Christina C. Robbins

Date: 7/20/15

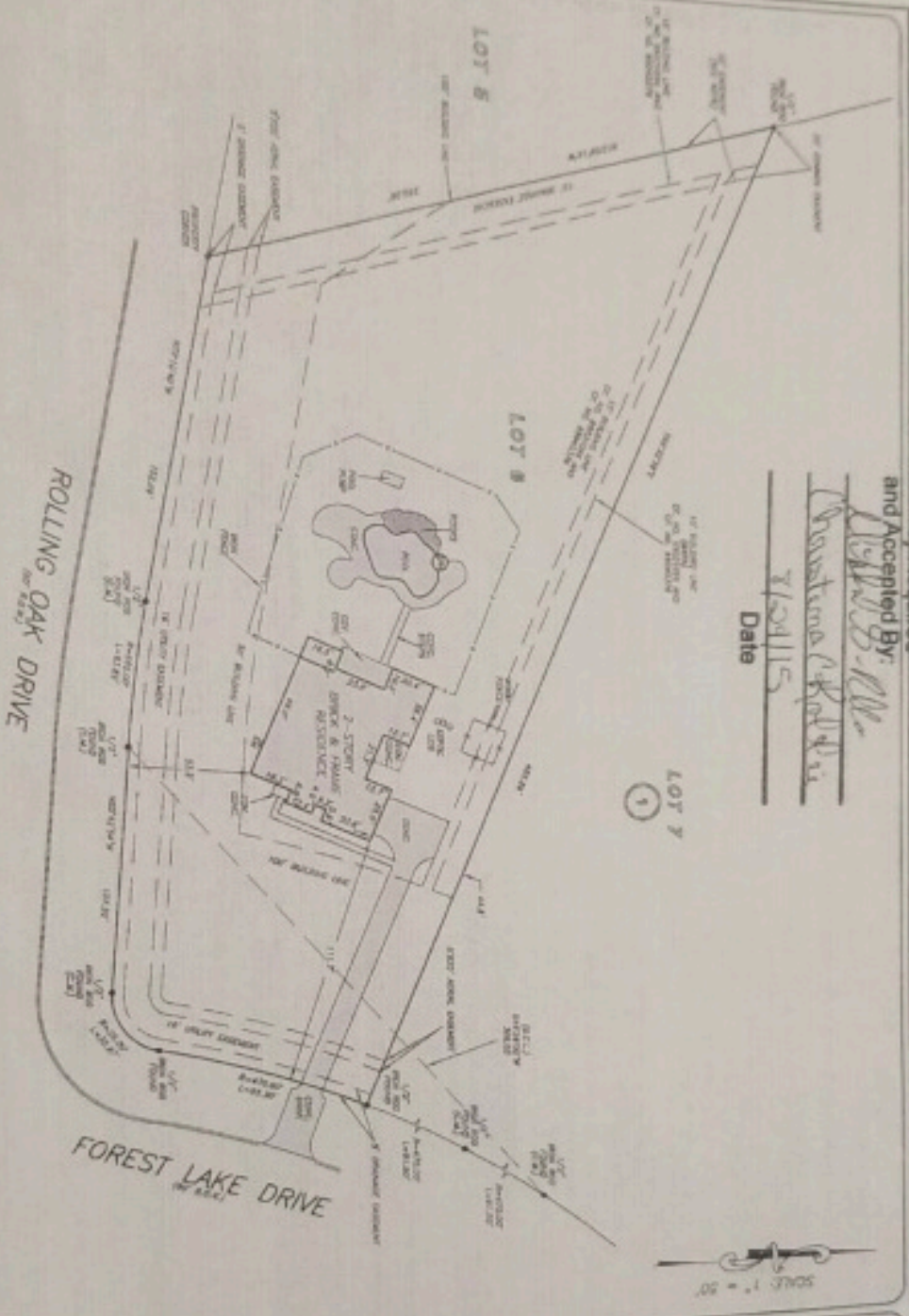

SCALE: 1" = 20'

OF NO. 151124M, STREET 111E,
ACROSS: 8905 FOREST LAKE DRIVE,
MONTGOMERY, TEXAS 77116
DONOR: MICHAEL G. ROBBINS & ANNE
CHRISTINA C. ROBBINS

**LOT 6, BLOCK 1
MONTGOMERY TRACE, SECTION 8**

A SUBDIVISION IN MONTGOMERY COUNTY, TEXAS
ACCORDING TO THE MAP OR PLAT THEREOF RECORDED
IN CABINET W, SHEET 108 AND 110, OF THE MAP RECORDS
OF MONTGOMERY COUNTY, TEXAS

THIS IS A SURVEY OF THE LOT 6, BLOCK 1, MONTGOMERY TRACE, SECTION 8, MONTGOMERY COUNTY, TEXAS, AS SHOWN ON THE MAP OR PLAT THEREOF RECORDED IN CABINET W, SHEET 108 AND 110, OF THE MAP RECORDS OF MONTGOMERY COUNTY, TEXAS. THE SURVEY IS MADE IN ACCORDANCE WITH THE SURVEYING ACTS OF THE STATE OF TEXAS, AND THE SURVEY IS SUBJECT TO THE RIGHTS OF THE STATE OF TEXAS AND THE COUNTY OF MONTGOMERY, TEXAS, AND TO THE RIGHTS OF THE ADJACENT OWNERS OF THE SURROUNDING LANDS. THE SURVEY IS MADE IN ACCORDANCE WITH THE SURVEYING ACTS OF THE STATE OF TEXAS, AND THE SURVEY IS SUBJECT TO THE RIGHTS OF THE STATE OF TEXAS AND THE COUNTY OF MONTGOMERY, TEXAS, AND TO THE RIGHTS OF THE ADJACENT OWNERS OF THE SURROUNDING LANDS.



THE SURVEY IS MADE IN ACCORDANCE WITH THE SURVEYING ACTS OF THE STATE OF TEXAS, AND THE SURVEY IS SUBJECT TO THE RIGHTS OF THE STATE OF TEXAS AND THE COUNTY OF MONTGOMERY, TEXAS, AND TO THE RIGHTS OF THE ADJACENT OWNERS OF THE SURROUNDING LANDS. THE SURVEY IS MADE IN ACCORDANCE WITH THE SURVEYING ACTS OF THE STATE OF TEXAS, AND THE SURVEY IS SUBJECT TO THE RIGHTS OF THE STATE OF TEXAS AND THE COUNTY OF MONTGOMERY, TEXAS, AND TO THE RIGHTS OF THE ADJACENT OWNERS OF THE SURROUNDING LANDS.



STELLA
WILLIAMS
REALTOR
KELLIE
MCCARVER
REALTOR



stewart
KELLY MCCARVER
AIA-492,180



PRECISION
surveyors

1-800-525-5252
www.precision-surveyors.com
281-438-1186
281-438-1187
281-438-1188
281-438-1189
281-438-1190
281-438-1191
281-438-1192
281-438-1193
281-438-1194
281-438-1195
281-438-1196
281-438-1197
281-438-1198
281-438-1199
281-438-1200