

• THIS INFORMATION IS BASED ON GRAPHIC PLOTTING ONLY. WE DO NOT ASSUME RESPONSIBILITY PLEASE REFER TO FEMA FLOOD INSURANCE STUDY OF CORRESPONDING COUNTY AND INCORPORATED AREAS FOR EXACT DETERMINATION. CURRENTLY EFFECTIVE FEMA MAP NO LOMR RESEARCH HAS BEEN DONE
 FEMA WEBSITE <https://nrc.fema.gov/webapp/wcs/store/eserve/femaWebcomView?torid=1000H-catalogd-1000H-largd-1>
 • Subject Property is Located in a Federal Insurance Administration Designated Flood Hazard Area, and Lies in UNSHADED ZONE 'X'
 As per Community, and Map 480296 48201C Panel 0670M Dated 08/09/2014

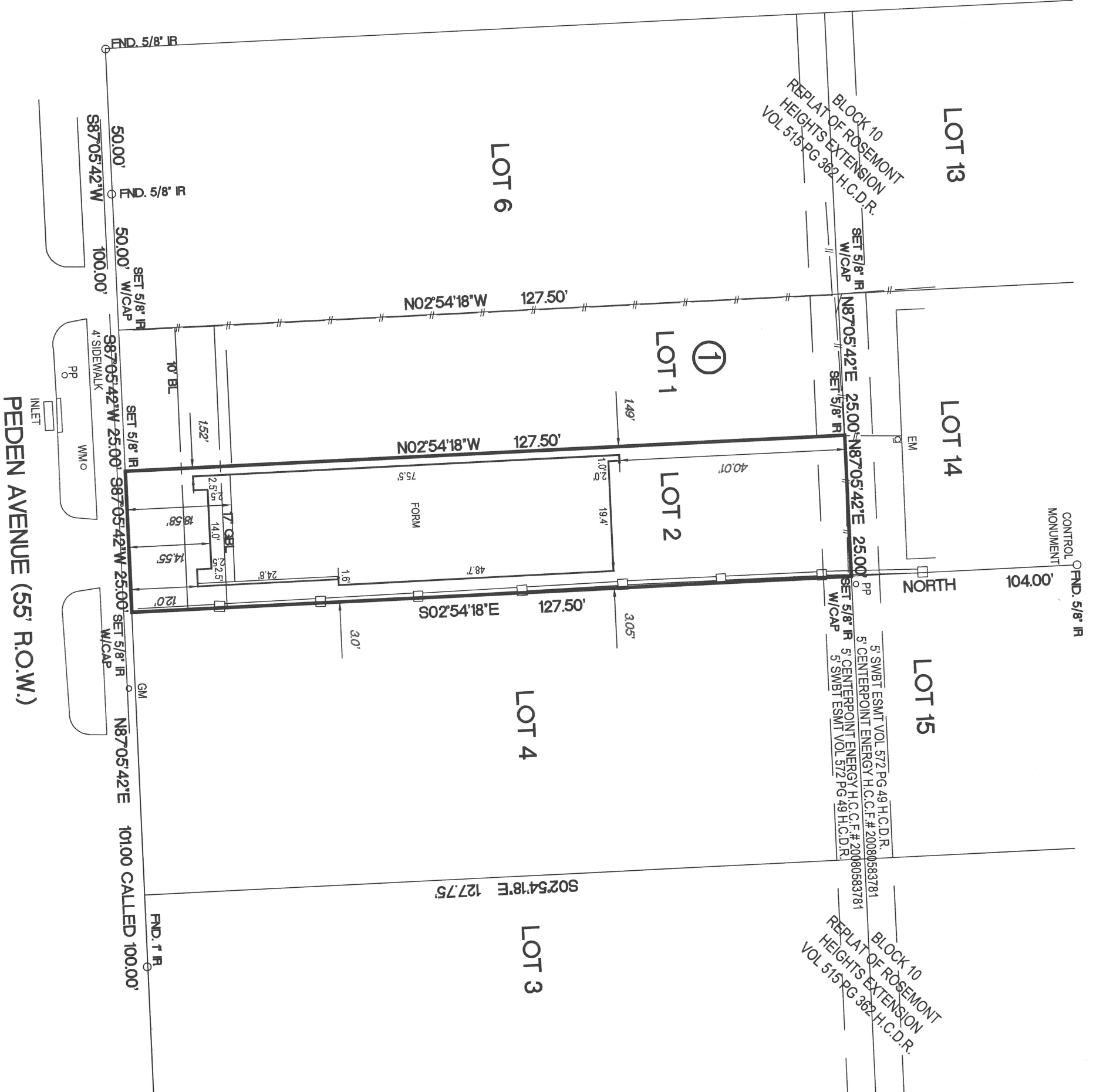

THE SURFACE COORDINATES SHOWN HEREON CAN BE CONVERTED TO TEXAS SOUTH CENTRAL ZONE NO. 4204 STATE PLANE GRID COORDINATES (NAD 83) BY APPLYING THE FOLLOWING COMBINED SCALE FACTOR OF 0.999891601
 BASIS OF BEARINGS WERE DERIVED BY RTK GPS OBSERVATIONS BASED ON TEXAS STATE PLANE COORDINATES TEXAS SOUTH CENTRAL ZONE NAD 83 GEOID 03
 SURVEYOR HAS NOT ABSTRACTED SUBJECT PROPERTY.
 ALL BUILDING LINES AND EASEMENTS ARE PER RECORDED PLAT UNLESS OTHERWISE SHOWN.
 THIS SURVEY IS CERTIFIED FOR THIS TRANSACTION ONLY. IT IS NOT TRANSFERABLE TO ADDITIONAL INSTITUTIONS OR SUBSEQUENT OWNERS.
 SURVEY IS BASED ON TITLE COMMITMENT AS LISTED BELOW (IF NONE SHOWN), WE RECOMMEND GETTING A TITLE REPORT IN ORDER TO SHOW ALL APPLICABLE EASEMENTS AND OR BUILDING LINES, SPECIALLY IN CONSTRUCTION SITUATIONS.

LOT	BLOCK	SECTION
2	1	
COUNTY	STATE	RECORDED
HARRIS	TEXAS	FILM CODE 706562 H.C.M.R.
PURCHASER	SURVEYOR	ADDRESS
SANDCASTLE HOMES INC.		1108-A PEDEN STREET, HOUSTON TEXAS 77006
		SUBDIVISION
		PEDEN GARDEN HOMES
		SURVEY:
		SCALE: 1" = 20'



12651 BRIAR FOREST, SUITE 350
 HOUSTON, TEXAS 77077
 (TEL) 281-741-1998 (FAX) 281-741-2068
 E-MAIL: GPRIDAMNSN.COM
 TX. REG. NO. 10109600



FIELD WORK	DATED	BY
04/01/2024	AS	
DRAFTING	04/01/2024	GP
KEY MAP	483N	
MORT. CO.	TITLE CO.	CHICAGO TITLE
GF. NO.	CTT23772751	
JOB NO.	2023-0801L2	

REGISTERED PROFESSIONAL LAND SURVEYOR
 STATE OF TEXAS NO. 5662
 APR 01 2024
 GILBERT PRIDA

I HEREBY CERTIFY THAT THIS SURVEY WAS MADE ON THE GROUND UNDER MY SUPERVISION AND THAT IT CORRECTLY REPRESENTS THE FACTS FOUND AT THE TIME OF THE SURVEY THERE WERE NO ENCUMBRANCES APPARENT ON THE GROUND EXCEPT AS SHOWN HEREON.