

**BIRCH VALE LANE
(60' R.O.W.)**

NOTES:

1. ALL BEARINGS SHOWN HEREON ARE BASED ON THE RECORDED PLAT.
2. SUBJECT TO APPLICABLE RESTRICTIVE COVENANTS LISTED IN ITEM No. 1, SCHEDULE "B" OF TITLE COMMITMENT ISSUED BY OLD REPUBLIC NATIONAL TITLE INSURANCE COMPANY UNDER G.F. No. 8812003817.
3. AGREEMENT FOR ELECTRICAL SERVICE PER C.F. No. 2013055671

**PLAT OF SURVEY
SCALE: 1" = 20'**

FLOOD MAP:
THIS PROPERTY LIES IN ZONE "X"
AS DEPICTED ON COMMUNITY PANEL
No. 48157 C 0265 J, DATED: 01-03-97.
"THIS INFORMATION IS BASED ON GRAPHIC PLOTTING.
WE DO NOT ASSUME RESPONSIBILITY FOR EXACT
DETERMINATION"

© 2013, ALLPOINTS SERVICES, CORP., All Rights Reserved. This original work is protected under copyrights laws, Title 17 U.S. Code Sections 101 & 102. All violators will be prosecuted to the extent of the law. This survey is being provided solely for the use of the recipients and no license has been created, express or implied, to copy the survey except as is necessary in conjunction with the original transaction.

FOR: JINWEI ZHANG
ADDRESS: 4218 BIRCH VALE LANE
ALLPOINTS JOB #: HD62693
G.F.: 8812003817 KMU

**LOT 14, BLOCK 2,
SHADOW GLEN AT RIVERSTONE, SECTION 4,
PLAT No. 20130092, PLAT RECORDS,
FORT BEND COUNTY, TEXAS**

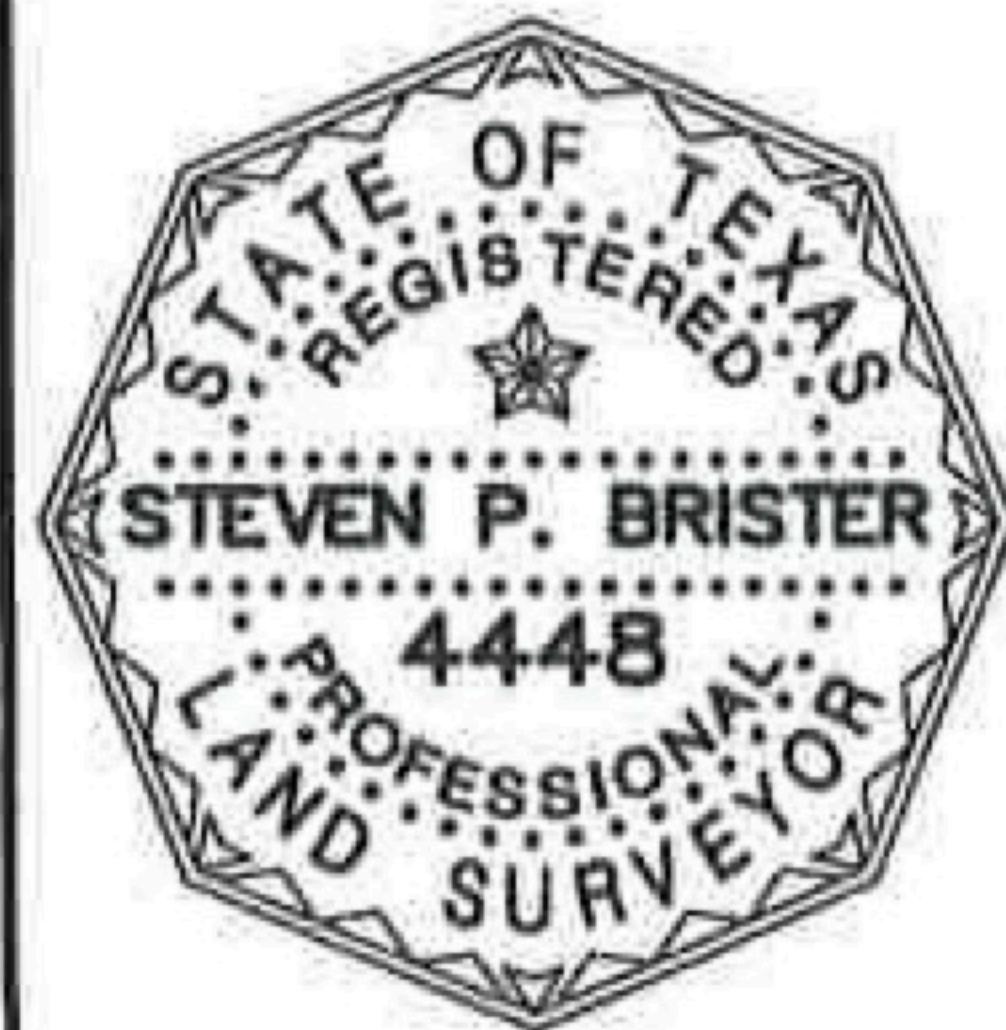

I HEREBY CERTIFY THAT THIS PLAT REPRESENTS THE RESULTS OF A SURVEY MADE ON THE GROUND, ON THE 28th DAY OF OCTOBER, 2013.

Steven P. Brister