

**ROSEL OAKS LANE (PVT.)**  
(50' P.A.E. & P.U.E.)

NOTES:  
 1. ALL BEARINGS SHOWN HEREON ARE BASED ON THE RECORDED PLAT.  
 2. SUBJECT TO APPLICABLE RESTRICTIVE COVENANTS LISTED IN ITEM No.1, SCHEDULE "B" OF TITLE COMMITMENT ISSUED BY STEWART TITLE GUARANTY COMPANY UNDER G.F. No. 08103517.  
 3. BLDG. LINE SETBACK (5' SIDES) PER C.F. NO. 20070741932.

**PLAT OF SURVEY**  
SCALE: 1" = 20'

FLOOD MAP:  
 THIS PROPERTY LIES IN ZONE "X"  
 AS DEPICTED ON COMMUNITY PANEL  
 No. 48201 C 0240 L, DATED: 06-18-07  
 \*THIS INFORMATION IS BASED ON GRAPHIC PLOTTING.  
 WE DO NOT ASSUME RESPONSIBILITY FOR EXACT  
 DETERMINATION\*

©2008, ALLPOINTS SERVICES CORP., All Rights Reserved. This original work is protected under copyright laws, Title 17 U.S. Code Sections 101 & 102. All violators will be prosecuted to the extent of the law. This survey is being provided solely for the use of the recipients and no license has been created, express or implied, to copy the survey except as is necessary in conjunction with the original transaction.

FOR: TRUNG LE  
 SANDRA PHAM  
 ADDRESS: 17614 ROSEL OAKS LANE  
 ALLPOINTS JOB #: TM11966 JF  
 G.F.: 08103517

**LOT 14, BLOCK 1,  
 TREELINE**  
 FILM CODE No. 618187, MAP RECORDS,  
 HARRIS COUNTY, TEXAS.



I HEREBY CERTIFY THAT THIS PLAT REPRESENTS THE RESULTS OF A SURVEY MADE ON THE GROUND, ON THE 11TH DAY OF NOVEMBER, 2008.

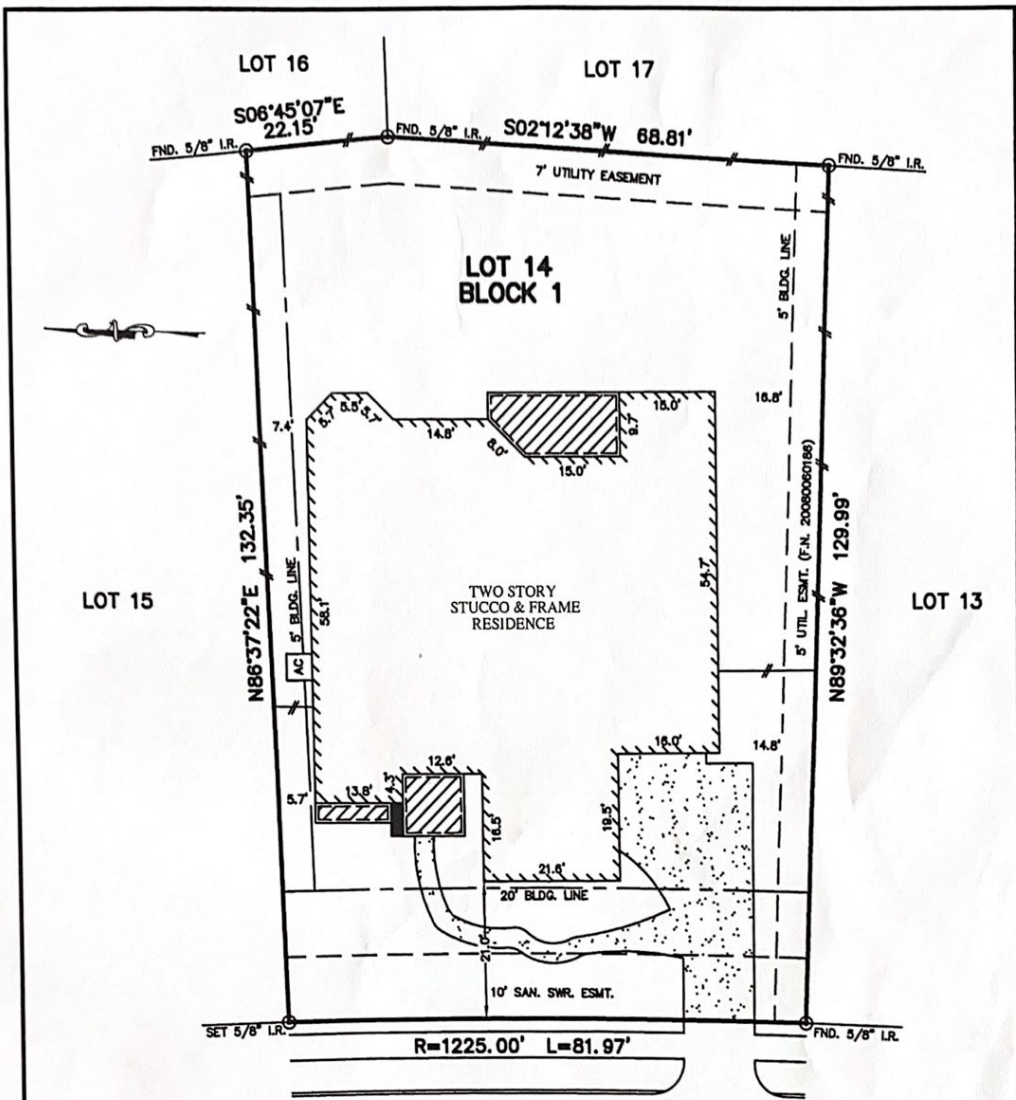

**ROSEL OAKS LANE (PVT.)**  
(50' P.A.E. & P.U.E.)

**NOTES:**

1. ALL BEARINGS SHOWN HEREON ARE BASED ON THE RECORDED PLAT.
2. SUBJECT TO APPLICABLE RESTRICTIVE COVENANTS LISTED IN ITEM No.1, SCHEDULE "B" OF TITLE COMMITMENT ISSUED BY STEWART TITLE GUARANTY COMPANY UNDER G.F. No. 08103517.
3. BLDG. LINE SETBACK (5' SIDES) PER C.F. NO. 20070741932.

**PLAT OF SURVEY**

SCALE: 1" = 20'

**FLOOD MAP:**

THIS PROPERTY LIES IN ZONE "X" AS DEPICTED ON COMMUNITY PANEL No. 48201 C 0240 L, DATED: 06-18-07

\*THIS INFORMATION IS BASED ON GRAPHIC PLOTTING. WE DO NOT ASSUME RESPONSIBILITY FOR EXACT DETERMINATION\*

©2008, ALLPOINTS SERVICES CORP., All Rights Reserved. This original work is protected under copyrights laws, Title 17 U.S. Code Sections 101 & 102. All violators will be prosecuted to the extent of the law. This survey is being provided solely for the use of the recipients and no license has been created, express or implied, to copy the survey except as is necessary in conjunction with the original transaction.

FOR: TRUNG LE  
SANDRA PHAM  
ADDRESS: 17614 ROSEL OAKS LANE  
ALLPOINTS JOB #: TM11966 JF  
G.F.: 08103517



**ALLPOINTS SERVICES CORP**  
PHONE: 713-468-7707  
FAX: 713-827-1861

**LOT 14, BLOCK 1,  
TREELINE  
FILM CODE No. 618187, MAP RECORDS,  
HARRIS COUNTY, TEXAS.**

I HEREBY CERTIFY THAT THIS PLAT REPRESENTS THE RESULTS OF A SURVEY MADE ON THE GROUND, ON THE 11TH DAY OF NOVEMBER, 2008.

*J.P.W.*

