

TERALYN WOODS PARKWAY

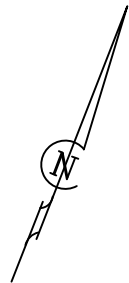

RESERVE "D"
RESTRICTED TO OPEN SPACE/LANDSCAPE

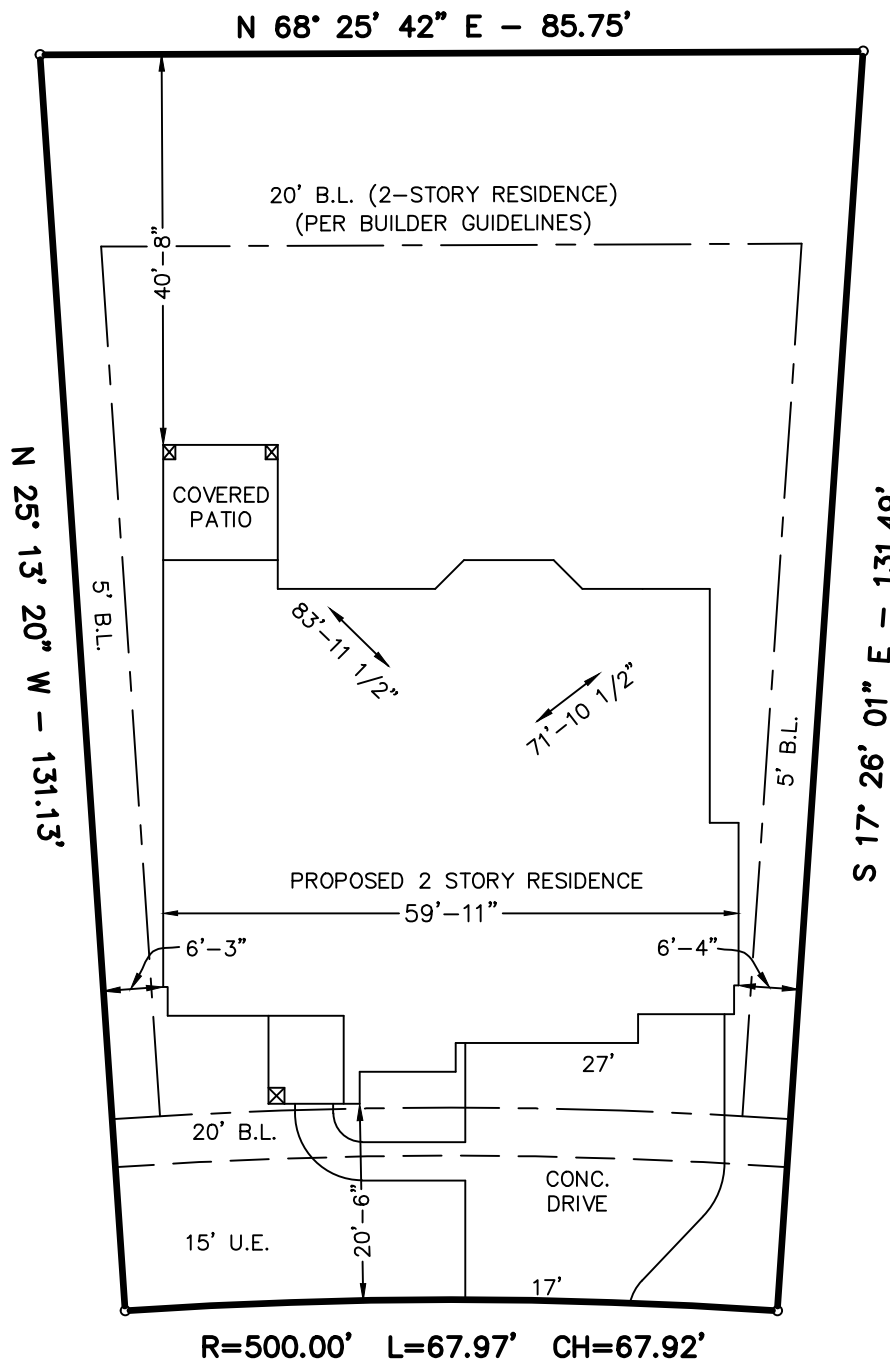

MAGNOLIA BLOOM COURT (50' R.O.W.)

LOT COVERAGE

LOT AREA=10,013 SQ. FT.
HOUSE=3,002 SQ. FT.
DRIVE & WALK=771 SQ. FT.
TOTAL COVERAGE=3,773 SQ. FT.
PERCENT OF COVERAGE=38%

LOT AREA=10,013 SQ. FT. / 0.2299 AC.

SITE PLAN

THIS IS NOT A BOUNDARY SURVEY AND SHOULD NOT BE USED AS SUCH.

SCALE: 1"=20'

**J. PATRICK
HOMES**

NOTE : BUILDER SHOULD VERIFY ALL BUILDING LINES, EASEMENTS, BUILDING RESTRICTIONS (DEED RESTRICTIONS, ETC.) AND ZONING ORDINANCES, IF ANY, THAT MAY AFFECT SUBJECT PROPERTY, BEFORE STARTING CONSTRUCTION.

DATE: 11-14-23

FINAL PLACEMENT OF STRUCTURES ON LOT WILL BE DETERMINED BASED ON SPECIFIC LOT CONDITIONS.

SUBDIVISION: THE WOODLANDS HILLS SEC 29

THIS SITE PLAN IS FOR INFORMATIONAL PURPOSES ONLY.

LOT: 26

BLOCK: 2

COUNTY: MONTGOMERY

PRELIMINARY

CHECKED BY: _____

ADDRESS: 312 MAGNOLIA BLOOM COURT

REKHA ENGINEERING, INC.

JOB NO. 4492

PLAN: 3784.3 F (N)

DWG. TWH29L26B2-SITE

CIVIL ENGINEERS AND LAND SURVEYORS

TBPLS FIRM REGISTRATION NO. 10133800 TBPE FIRM REGISTRATION NO. F-3712
7676 Hillmont, Suite 350 Houston, Texas 77040 (713) 895-8080