

OF BEARINGS: NORTH BOUNDARY LINE OF INWOOD TERRACE (SUBDIVISION PLAT CALL — N 70° 00' E 1557.50' CONCRETE MONUMENT NO. 1 TO CONCRETE MONUMENT NO. 2 FOUND CONCRETE MONUMENTS 1557.63 FEET APART

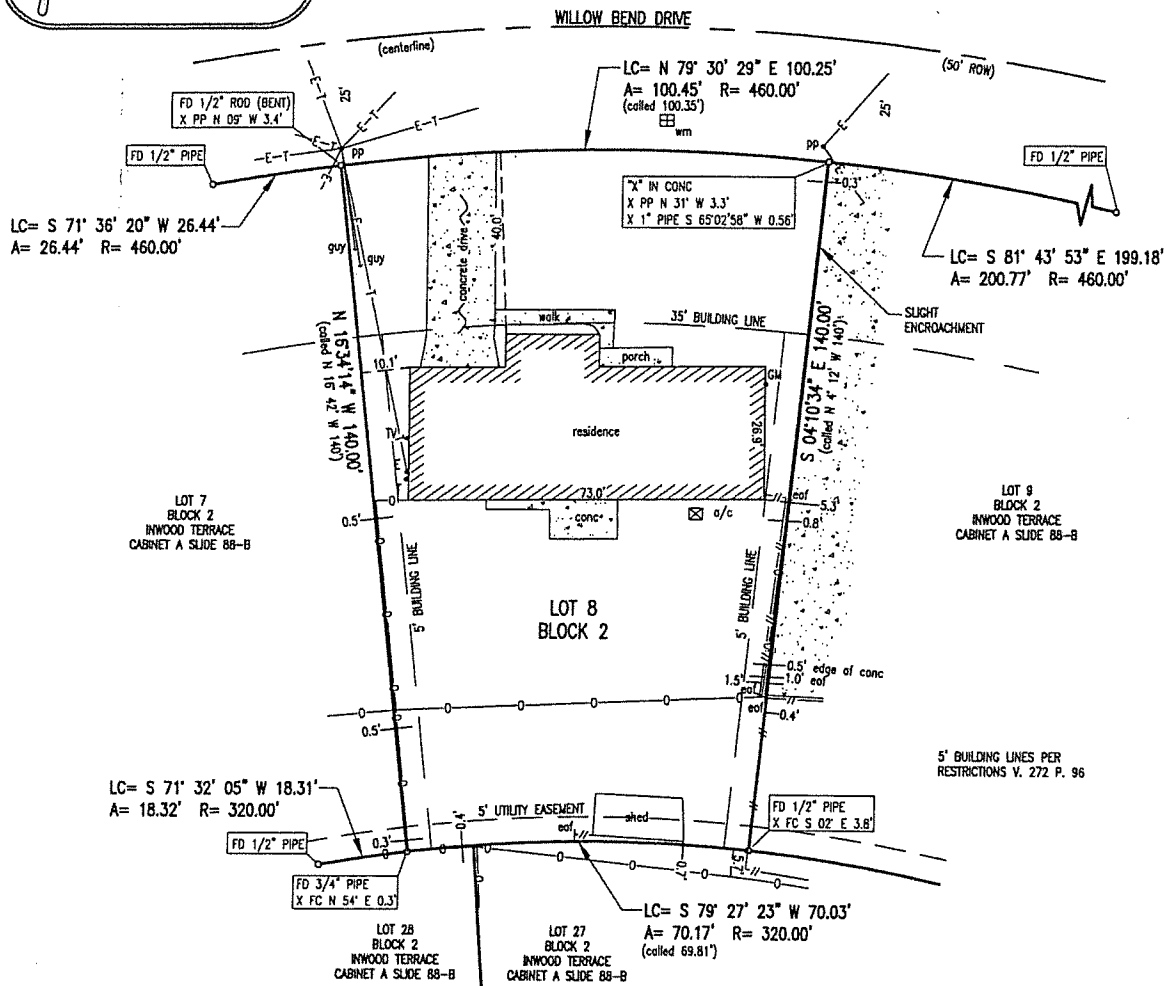

**MORTGAGE LOAN SURVEY
 FOR
 DAVID EALAND AND REGINA EALAND**

THE STATE OF TEXAS §

"TO WHOM IT MAY CONCERN"

COUNTY OF ANGELINA §

I, Michael G. Parker, Registered Professional Land Surveyor, do hereby certify that the attached plat is a true and correct plat showing Lot No. 8 of Block No. 2 of INWOOD TERRACE, a subdivision in the City of Lufkin, Texas, as recorded in Cabinet A on Slide 88-B of the Map and Plat Records of Angelina County, Texas.

The undersigned does hereby certify that this survey was this day made on the ground of the property legally described hereon and is correct, and there are no visible discrepancies, conflicts, shortages in area, boundary line conflicts, encroachments, overlapping of improvements, easements, or rights-of-way, except as shown hereon.

EVERETT GRIFFITH, JR. & ASSOCIATES, INC.
 Engineering and Surveying

Michael G. Parker (Signature in blue ink)
 Registered Professional Land Surveyor No. 4527
 Texas Surveying Firm No. 10029100
 408 North Third Street
 Lufkin, Texas 75901
 (936) 634-5528
 December 3, 2013- initial field work
 December 4, 2013- set corners